# Fall 2006 Nazareth College Factbook

## Contents:

## Enrollment


| | |
|---|---|
| Fall 2006 Enrollment | Page 1 |
| Percent Minority Enrollment | Page 2 |
| Resident Student Summary | Page 3 |
| Undergraduate Enrollment by Department by Class | Page 4 |
| Undergraduate Enrollment by Department by Status | Page 5 |
| Full-time Matriculated Undergraduate Enrollment | Page 6 |
| Graduate Enrollment By Department and Program | Page 7-8 |
| Five-Year Enrollment Trends | Page 9 |
| FTE Enrollment Trends | Page 10 |
| Five-Year Enrollment Trends by Department | Page 11-12 |
| Five-Year Enrollment Trends – Freshman Cohort | Page 13 |
| Enrollment Highlights | Page 14 |
| Enrollment Highlights Graphs | Page 15 |
| New and Returning Undergraduate Students | Page 16 |
| Internal Enrollment Budget Summary | Page 17 |
| Internal Enrollment Summary – Final Report | Page 18 |
| Enrollment Tracking | Page 19 |


## Retention


| | |
|---|---|
| Six-Year Freshman Cohort Retention Chart | Page 20 |
| Undergraduate Retention and Graduation Rates | Page 21 |
| Consortium for Student Retention Data Exchange – Summary of Comparative Data | Page 22 |
| Term-to-Term Retention – Full-time, Matriculated Undergraduate | Page 23 |
| Undergraduate Enrollment by Class Level | Page 24 |
| Term-to-Term Retention – Matriculated Graduate Students | Page 25 |


## Graduation


| | |
|---|---|
| Degrees Awarded by Year | Page 26 |
| Six-Year Cohort Graduation Profile | Page 27 |
| Graduation Trends by Department | Page 28 |
| Admission Status of Graduating Seniors | Page 29 |

# Alumni survey Results

Undergraduate Class of 2005 – One Year Survey
Overall Summary Page 30
Core Evaluation Summary Page 31
Graduate Class of 2005 – One Year Survey
Overall Summary Page 32
Service Quality Summary Page 33

# Nazareth College

## Fall 2006 Enrollment

| Undergraduate Students | Men | Women | Total | Minority | % Minority |
|---|---|---|---|---|---|
| **First-time Full-time Freshmen** | 117 | 364 | 481 | 44 | 9.1% |
| **All Full-time Undergraduate Students** includes freshmen | 472 | 1484 | 1956 | 166 | 8.5% |
| **Part-time Students** | 46 | 146 | 192 | 31 | 16.1% |
| **Total Undergraduate Students** | 518 | 1630 | 2148 | 197 | 9.2% |
| **Undergraduate Student FTE:** (full-time headcount + (part-time credits/12)) | 2052 | | | | |

| Graduate Students | Men | Women | Total | Minority | % Minority |
|---|---|---|---|---|---|
| **Full-time Students** | 60 | 331 | 391 | 23 | 5.9% |
| **Part-time Students** | 122 | 518 | 640 | 69 | 10.8% |
| **Total Graduate Students** | 182 | 849 | 1031 | 92 | 8.9% |
| **Graduate Student FTE:** (full-time headcount + (part-time credits/9)) | 742 | | | | |

| | |
|---|---|
| **Total Student Headcount** | 3179 |
| **Total Student FTE:** | 2794 |

Note: This report is tabulated from the Fall 2006 IPEDS Enrollment and comprise the enrollment numbers to be reported on all surveys and information requests. Further details or other data from the state and federal reports are available in the IR Office.

Prepared by Institutional Research 09/19/05

## Percent Minority Enrollment

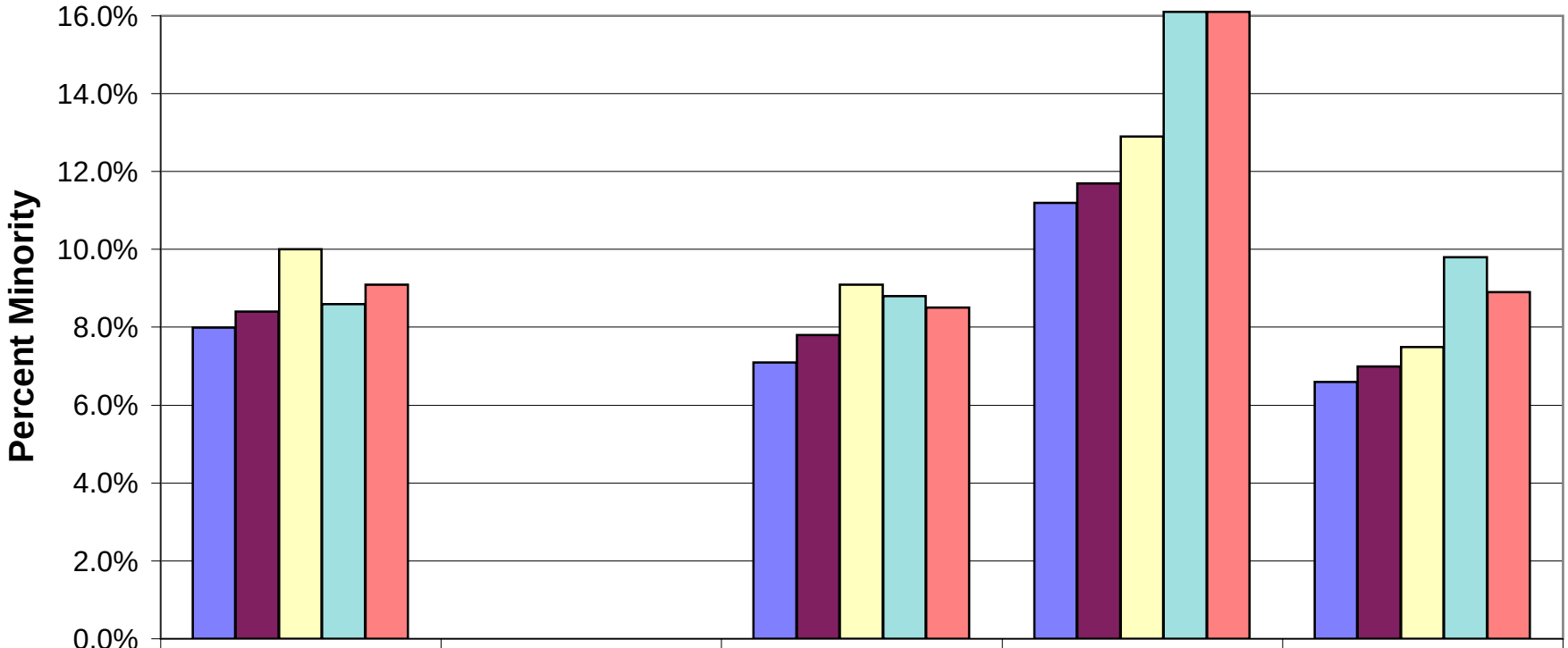


| | First-time Full-time Freshmen | | Full-time Undergrads* | Part-time Undergrads | Graduate Students |
|---|---|---|---|---|---|
| 2002 | 8.0% | | 7.1% | 11.2% | 6.6% |
| 2003 | 8.4% | | 7.8% | 11.7% | 7.0% |
| 2004 | 10.0% | | 9.1% | 12.9% | 7.5% |
| 2005 | 8.6% | | 8.8% | 16.1% | 9.8% |
| 2006 | 9.1% | | 8.5% | 16.1% | 8.9% |

* includes freshmen

# Resident Student Summary: 06/FA

**Full-time Undergraduate Matriculated Students**

| | Female Students | | | Male Students | | | Total Residents | Total Students |
|---|---|---|---|---|---|---|---|---|
| | Resident | Non Resident | Total | Resident | Non Resident | Total | | |
| **First-time Freshman** | 329 | 35 | 364 | 106 | 11 | 117 | 435 | 481 |
| **Freshman** | 16 | 13 | 29 | 17 | 5 | 22 | 33 | 51 |
| **Sophomore** | 231 | 92 | 323 | 79 | 23 | 102 | 310 | 425 |
| **Junior** | 216 | 186 | 402 | 64 | 59 | 123 | 280 | 525 |
| **Senior** | 144 | 216 | 360 | 27 | 79 | 106 | 171 | 466 |
| **Total by Gender** | **936** | **542** | **1478** | **293** | **177** | **470** | **1229** | **1948** |

**Summary**

| | |
|---|---|
| **Total Full-time Matriculated Students** | 1948 |
| **Total Resident Students** | 1229 |

This report includes full-time, matriculated, undergraduate students and full-time, fifth-year physical therapy students

Prepared by Institutional Research

10/2/2006

# *Undergraduate Enrollment by Department by Class - Fall 2006*

| *Department* | *First Time Freshman* | *Freshman* | *Sophomore* | *Junior* | *Senior* | *Post Bac** | *Total* |
|---|---|---|---|---|---|---|---|
| **Academic Affairs** | | | | | | | |
| Undeclared | 117 | 20 | 55 | 9 | | | 201 |
| **Academic AffairsTotal** | 117 | 20 | 55 | 9 | | | 201 |
| **College of Arts & Sciences** | | | | | | | |
| Art Department | 33 | | 30 | 33 | 38 | | 134 |
| Biology Department | 13 | 1 | 23 | 8 | 10 | 1 | 56 |
| Chemistry Department | 5 | | 5 | 6 | 5 | 3 | 24 |
| English Department | 29 | 5 | 24 | 51 | 47 | 2 | 158 |
| Foreign Languages & Literatures | 23 | 2 | 18 | 28 | 21 | 4 | 96 |
| History/Political Science Dept | 28 | 2 | 39 | 55 | 61 | | 185 |
| Mathematics Department | 15 | 1 | 17 | 17 | 15 | 3 | 68 |
| Music Department | 54 | 1 | 32 | 30 | 50 | 4 | 171 |
| Philosophy Department | | 1 | 1 | | 2 | | 4 |
| Psychology Department | 25 | 4 | 24 | 65 | 49 | | 167 |
| Religious Studies Department | | 1 | 1 | 4 | 3 | | 9 |
| Sociology/Anthropology Dept | 3 | | 5 | 22 | 30 | | 60 |
| Theatre Department | 7 | | 15 | 13 | 15 | | 50 |
| **College of Arts & SciencesTotal** | 235 | 18 | 234 | 332 | 346 | 17 | 1182 |
| **School of Health&Human Service** | | | | | | | |
| Communication Science & Disorders | 25 | | 30 | 36 | 31 | | 122 |
| Nursing Department | 16 | 2 | 14 | 53 | 61 | | 146 |
| Physical Therapy Department | 39 | 1 | 33 | 35 | 16 | | 124 |
| Social Work Department | 8 | 1 | 7 | 36 | 28 | | 80 |
| **School of Health&Human ServiceTotal** | 88 | 4 | 84 | 160 | 136 | | 472 |
| **School of Management** | | | | | | | |
| Business Department | 41 | 10 | 56 | 81 | 68 | 1 | 257 |
| **School of ManagementTotal** | 41 | 10 | 56 | 81 | 68 | 1 | 257 |
| *Totals:* | 481 | 52 | 429 | 582 | 550 | 18 | 2112 |

***Unduplicated head count - matriculated students counted only in the department of primary major***

****Post Baccalaureate Certification program students (PBC )***

## *Undergraduate Enrollment by Department by Status - Fall 2006*

| *Department* | *Full-time Students* | *Part-time Students* | *Total* |
|---|---|---|---|
| **Academic Affairs** | | | |
| Undeclared | 200 | 1 | 201 |
| **Academic Affairs Total** | 200 | 1 | 201 |
| **College of Arts & Sciences** | | | |
| Art Department | 127 | 7 | 134 |
| Biology Department | 53 | 3 | 56 |
| Chemistry Department | 22 | 2 | 24 |
| English Department | 148 | 10 | 158 |
| Foreign Languages & Literatures | 91 | 5 | 96 |
| History/Political Science Dept | 179 | 6 | 185 |
| Mathematics Department | 66 | 2 | 68 |
| Music Department | 158 | 13 | 171 |
| Philosophy Department | 4 | | |
| Psychology Department | 159 | 8 | 167 |
| Religious Studies Department | 6 | 3 | 9 |
| Sociology/Anthropology Dept | 55 | 5 | 60 |
| Theatre Department | 47 | 3 | 50 |
| **College of Arts & Sciences Total** | 1115 | 67 | 1182 |
| **School of Health&Human Service** | | | |
| Communication Science & Disorders | 119 | 3 | 122 |
| Nursing Department | 108 | 38 | 146 |
| Physical Therapy Department | 124 | | |
| Social Work Department | 53 | 27 | 80 |
| **School of Health&Human Service Total** | 404 | 68 | 472 |
| **School of Management** | | | |
| Business Department | 64 | 5 | 69 |
| Business Department | 170 | 18 | 188 |
| **School of Management Total** | 234 | 23 | 257 |
| *Totals:* | 1953 | 159 | 2112 |

***Unduplicated head count - matriculated students counted only in the department of primary major***

***Includes non-degree program students (PBC )***

## Full-time Matriculated Undergraduate Enrollment

Certification students double counted in area of major and under Education

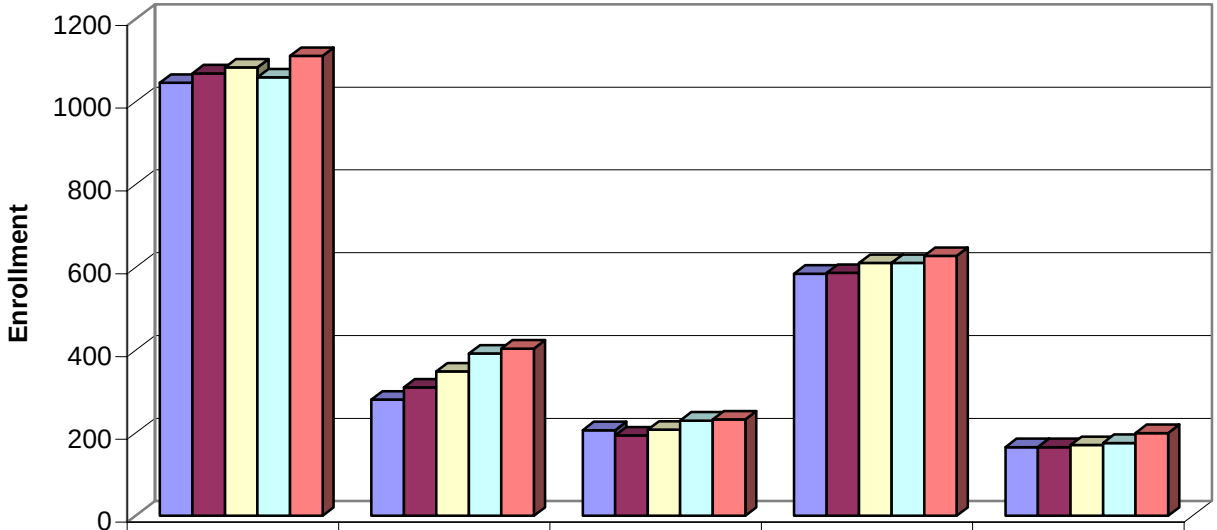


| | Arts & Sciences | Health & Human Services | Management | Education | Undeclared | Unduplicated Total |
|---|---|---|---|---|---|---|
| Fall 02 | 1046 | 281 | 207 | 585 | 166 | 1700 |
| Fall 03 | 1069 | 310 | 194 | 587 | 166 | 1739 |
| Fall 04 | 1083 | 349 | 208 | 611 | 171 | 1811 |
| Fall 05 | 1059 | 392 | 230 | 611 | 176 | 1857 |
| Fall 06 | 1111 | 404 | 233 | 628 | 200 | 1948 |

**Arts & Sciences**: All students with a major in the College of Arts and Sciences.

**Health & Human Services**: All students with a major in the School of Health and Human Services.

**Management**: All students with a major in the School of Management.

**Education**: Students enrolled in teacher certification programs with any arts and sciences or undeclared major, regardless of major. These students are double counted in the college/school of their major.

**Undeclared**: Matriculated students who have not declared a major program, including teaching certification with no declared major.

# Fall 2006 Graduate Enrollment By Department and Program

| Department | Program | Full-time (>=9 Cr) | Part-time (<9 Cr) | Total Students | Total Credits | Average/ Student |
|---|---|---|---|---|---|---|
| **Art Department** | | | | | | |
| | MSED.AED.P | 4 | 23 | 27 | 150 | 5.6 |
| | MSED.ART | | 1 | 1 | 3 | 3.0 |
| | MSED.ART.I.K-12 | 21 | 13 | 34 | 318 | 9.4 |
| Art Department Total | | 25 | 37 | 62 | 471 | 7.6 |
| **Arts and Sciences** | | | | | | |
| | MA.LST | 3 | 29 | 32 | 147 | 4.6 |
| Arts and Sciences Total | | 3 | 29 | 32 | 147 | 4.6 |
| **Music Department** | | | | | | |
| | MSED.MED.P | 1 | 21 | 22 | 106 | 4.8 |
| Music Department Total | | 1 | 21 | 22 | 106 | 4.8 |
| **Education Department** | | | | | | |
| | MSED.EDTS.A | 2 | 28 | 30 | 171 | 5.7 |
| | MSED.INCL.C.1-6 | 4 | 3 | 7 | 57 | 8.1 |
| | MSED.INCL.C.7-12 | 1 | 6 | 7 | 45 | 6.4 |
| | MSED.INCL.C.B-2 | 4 | 19 | 23 | 150 | 6.5 |
| | MSED.INCL.I.1-6 | 79 | 38 | 117 | 1107 | 9.5 |
| | MSED.INCL.I.7-12 | 44 | 13 | 57 | 588 | 10.3 |
| | MSED.INCL.I.B-2 | 24 | 15 | 39 | 336 | 8.6 |
| | MSED.INCL.P | 6 | 18 | 24 | 156 | 6.5 |
| | MSED.INCL.S.1-6 | 9 | 21 | 30 | 189 | 6.3 |
| | MSED.INCL.S.7-12 | 7 | 10 | 17 | 132 | 7.8 |
| | MSED.INCL.S.B-2 | 1 | 7 | 8 | 45 | 5.6 |
| | MSED.LED.A.5-12 | 5 | 15 | 20 | 126 | 6.3 |
| | MSED.LED.A.B-6 | 27 | 91 | 118 | 714 | 6.1 |
| | MSED.TESL.C.B-12 | 6 | 18 | 24 | 162 | 6.8 |
| | MSED.TESL.I.B-12 | 7 | 12 | 19 | 138 | 7.3 |
| | ND.PMC.BIL | | 11 | 11 | 48 | 4.4 |
| | ND.PMC.GTE | | 7 | 7 | 21 | 3.0 |
| Education Department Total | | 226 | 332 | 558 | 4185 | 7.5 |
| **Communication Science & Disorders** | | | | | | |
| | MS.SPC | 31 | 21 | 52 | 437 | 8.4 |
| | MS.SPC.EXT | 3 | 7 | 10 | 90 | 9.0 |
| Communication Science & Disorders Total | | 34 | 28 | 62 | 527 | 8.5 |
| **Creative Arts Therapy** | | | | | | |
| | MS.CAT.ATR | 27 | 3 | 30 | 341 | 11.4 |
| | MS.CAT.MTR | 1 | 2 | 3 | 21 | 7.0 |
| Creative Arts Therapy Total | | 28 | 5 | 33 | 362 | 11.0 |
| **Nursing Department** | | | | | | |
| | MS.GNP | 1 | 17 | 18 | 111 | 6.2 |
| | ND.AC.NED | | 2 | 2 | 6 | 3.0 |
| Nursing Department Total | | 1 | 19 | 20 | 117 | 5.9 |
| **Physical Therapy Department** | | | | | | |
| | DPT.PT.AS | 9 | | 9 | 138 | 15.3 |
| | MS.PTR | 11 | | 11 | 151 | 13.7 |
| | MS.PTR.EXT | 15 | | 15 | 190 | 12.7 |
| Physical Therapy Department Total | | 35 | | 35 | 479 | 13.7 |
| **Social Work Department** | | | | | | |
| | MSW.SWK | 47 | 52 | 99 | 925 | 9.3 |
| | MSW.SWK.AS | 9 | 23 | 32 | 286 | 8.9 |
| Social Work Department Total | | 56 | 75 | 131 | 1211 | 9.2 |

Social Work line includes all registered students and registered credits

# Fall 2006 Graduate Enrollment By Department and Program

| Department | Program | Full-time (>=9 Cr) | Part-time (<9 Cr) | Total Students | Total Credits | Average/ Student |
|---|---|---|---|---|---|---|
| **Business Department** | | | | | | |
| | MS.HRM | 2 | 25 | 27 | 138 | 5.1 |
| | MS.MGT | | 51 | 51 | 207 | 4.1 |
| | MSED.BME.I.K-12 | 12 | 10 | 22 | 192 | 8.7 |
| | MSED.BME.P | | 2 | 2 | 9 | 4.5 |
| Business Department Total | | 14 | 88 | 102 | 546 | 5.4 |
| **Total Matriculated Graduate Students/Credits** | | 423 | 634 | 1057 | 8151 | 7.7 |

Social Work line includes all registered students and registered credits

## Five Year Enrollment Trends

| | Full-time Undergraduate | | Undergrad PT Credits | | Graduate Credits | |
|---|---|---|---|---|---|---|
| | Students | Percent Change | Credits | Percent Change | Credits | Percent Change |
| 2001 | 1638 | 0.0% | 1469 | 0.0% | 6595.5 | 0.0% |
| 2002 | 1728 | 5.5% | 1359.5 | -7.5% | 6944.5 | 5.3% |
| 2003 | 1767 | 7.9% | 1401 | -4.6% | 6963.5 | 5.6% |
| 2004 | 1825 | 11.4% | 1340 | -8.8% | 7660.5 | 16.1% |
| 2005 | 1864 | 13.8% | 1195.5 | -18.6% | 7219.5 | 9.5% |
| 2006 | 1956 | 19.4% | 1189.5 | -19.0% | 7183.5 | 8.9% |

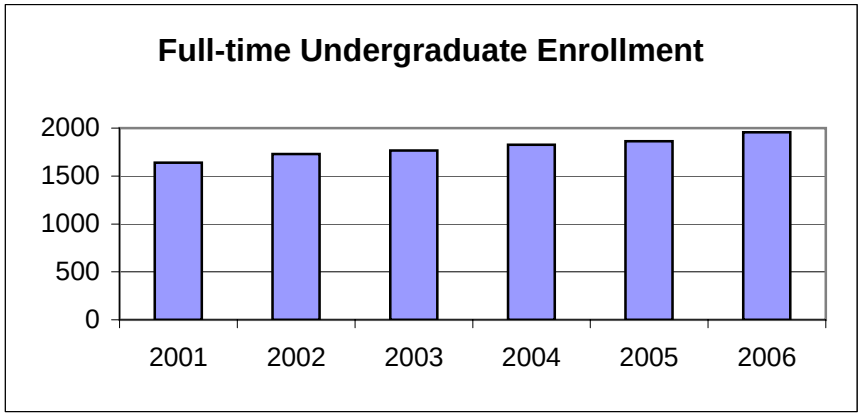


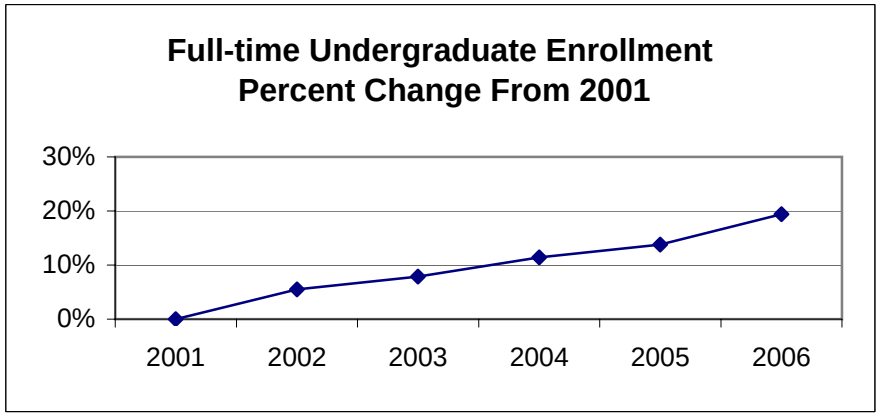


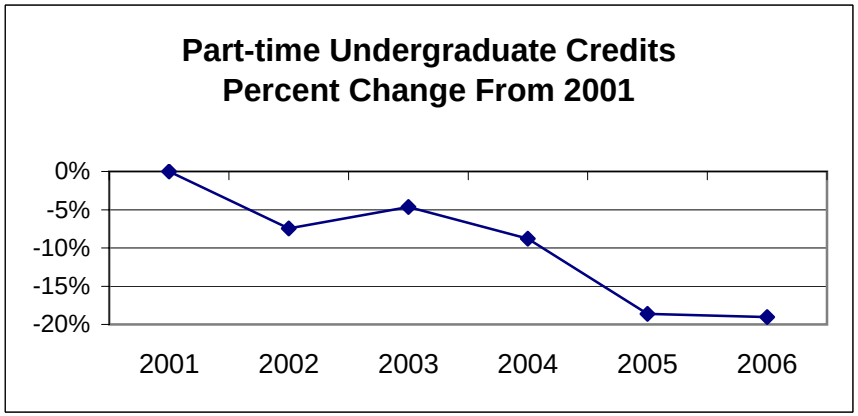


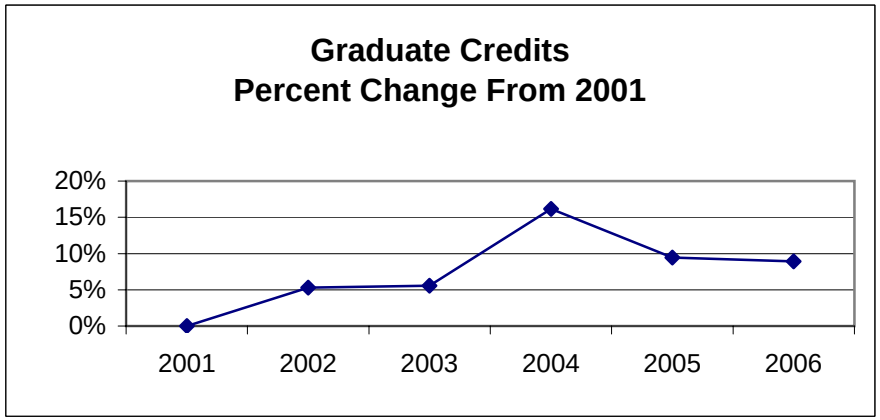

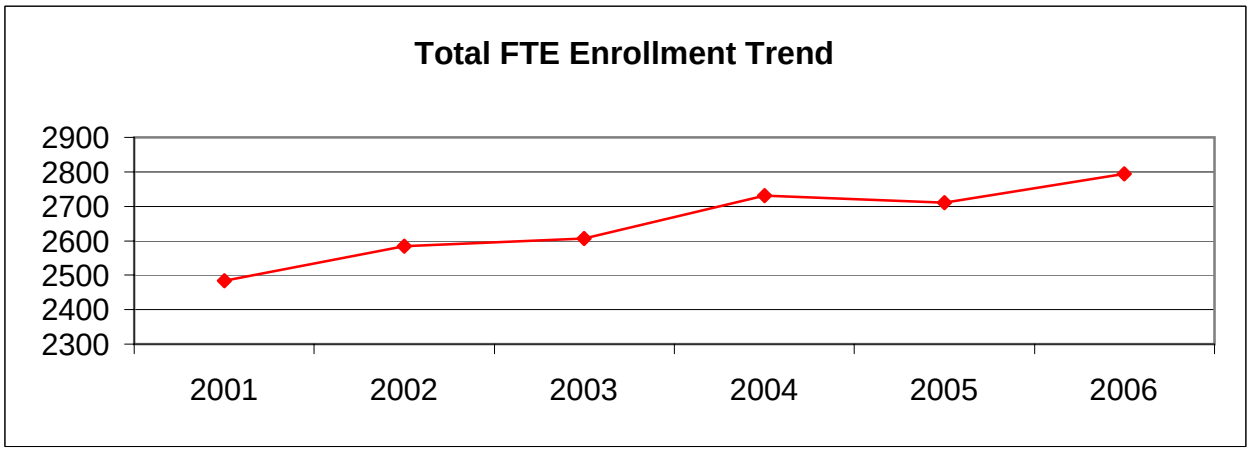


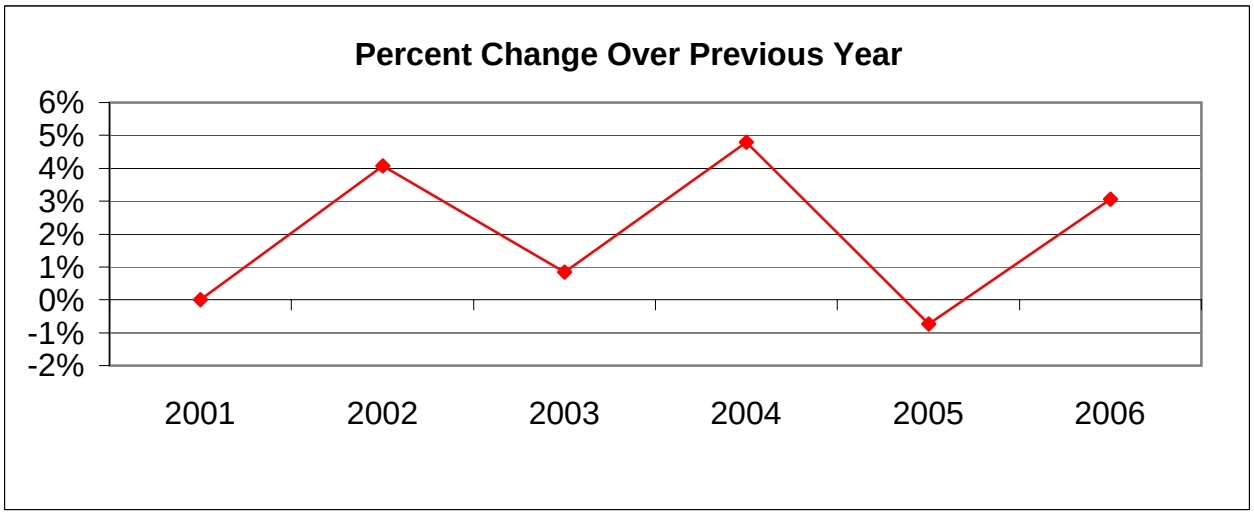


FTE

| | 2001 | 2002 | 2003 | 2004 | 2005 | 2006 |
|---|---|---|---|---|---|---|
| Undergrad | 1762 | 1842 | 1879 | 1929 | 1960 | 2052 |
| Graduate | 721 | 742 | 726 | 802 | 751 | 742 |
| Total | 2483 | 2584 | 2606 | 2731 | 2711 | 2794 |
| Percent Change | 0.0% | 4.1% | 0.9% | 4.8% | -0.7% | 3.1% |

# Five Year Enrollment Trends by Department

| Departments | | Fall 2002 | Fall 2003 | Fall 2004 | Fall 2005 | Fall 2006 |
|---|---|---|---|---|---|---|
| **Academic Affairs** | | | | | | |
| Undeclared | Undergraduate | 167 | 169 | 175 | 182 | 201 |
| **Academic Affairs Total** | | 167 | 169 | 175 | 182 | 201 |
| **College of Arts & Sciences** | | | | | | |
| Art Department | Undergraduate | 157 | 150 | 131 | 134 | 134 |
| | Graduate | 55 | 79 | 97 | 74 | 62 |
| Arts and Sciences | Graduate | 24 | 32 | 43 | 35 | 32 |
| Biology Department | Undergraduate | 58 | 59 | 55 | 51 | 56 |
| Chemistry Department | Undergraduate | 20 | 19 | 24 | 21 | 24 |
| English Department | Undergraduate | 188 | 168 | 163 | 147 | 158 |
| Foreign Languages & Literatures | Undergraduate | 74 | 80 | 79 | 86 | 96 |
| History/Political Science Dept | Undergraduate | 141 | 161 | 162 | 175 | 185 |
| Mathematics Department | Undergraduate | 61 | 56 | 71 | 70 | 68 |
| Music Department | Undergraduate | 137 | 149 | 157 | 146 | 171 |
| | Graduate | 23 | 21 | 28 | 37 | 22 |
| Philosophy Department | Undergraduate | 6 | 5 | 6 | 9 | 4 |
| Psychology Department | Undergraduate | 207 | 196 | 197 | 176 | 167 |
| Religious Studies Department | Undergraduate | 16 | 19 | 9 | 6 | 9 |
| Sociology/Anthropology Dept | Undergraduate | 72 | 79 | 66 | 75 | 60 |
| Theatre Department | Undergraduate | 42 | 41 | 45 | 41 | 50 |
| **College of Arts & Sciences Total** | | 1281 | 1314 | 1333 | 1283 | 1298 |
| **School of Education** | | | | | | |
| Education Department | Graduate | 751 | 631 | 620 | 583 | 558 |
| **School of Education Total** | | 751 | 631 | 620 | 583 | 558 |
| **School of Health&Human Service** | | | | | | |
| Communication Science & Disorders | Undergraduate | 102 | 108 | 108 | 126 | 122 |
| | Graduate | 66 | 62 | 60 | 66 | 62 |
| Creative Arts Therapy | Graduate | 28 | 35 | 40 | 32 | 33 |
| Nursing Department | Undergraduate | 52 | 85 | 130 | 141 | 146 |
| | Graduate | 11 | 7 | 10 | 16 | 20 |
| Physical Therapy Department | Undergraduate | 113 | 92 | 90 | 104 | 124 |
| | Graduate | 31 | 36 | 42 | 39 | 35 |
| Social Work Department | Undergraduate | 64 | 81 | 85 | 91 | 80 |
| | Graduate | 82 | 85 | 98 | 117 | 131 |
| **School of Health&Human Service Total** | | 549 | 591 | 663 | 732 | 753 |

Report includes matriculated, full or part-time students and PBC students

Prepared by Institutional Research 9/27/2006

# Five Year Enrollment Trends by Department

| Departments | | Fall 2002 | Fall 2003 | Fall 2004 | Fall 2005 | Fall 2006 |
|---|---|---|---|---|---|---|
| **School of Management** | | | | | | |
| Business Department | Undergraduate | 221 | 186 | 170 | 184 | 188 |
| | Graduate | 111 | 104 | 88 | 90 | 102 |
| Business Department | Undergraduate | 43 | 52 | 63 | 64 | 69 |
| **School of Management Total** | | 375 | 342 | 321 | 338 | 359 |
| **Total Matriculated Students** | | 3123 | 3047 | 3112 | 3118 | 3169 |

Report includes matriculated, full or part-time students and PBC students

Prepared by Institutional Research 9/27/2006

# Five Year Enrollment Trends by Department

Undergraduate First-Year Cohort

| Departments | Fall 2002 | Fall 2003 | Fall 2004 | Fall 2005 | Fall 2006 |
|---|---|---|---|---|---|
| **Academic Affairs** | | | | | |
| Undeclared | 85 | 90 | 99 | 98 | 117 |
| **Academic Affairs Total** | 85 | 90 | 99 | 98 | 117 |
| **College of Arts & Sciences** | | | | | |
| Art Department | 18 | 26 | 27 | 28 | 33 |
| Biology Department | 17 | 15 | 19 | 23 | 13 |
| Chemistry Department | 6 | 4 | 8 | 6 | 5 |
| English Department | 25 | 30 | 24 | 23 | 29 |
| Foreign Languages & Literatures | 15 | 12 | 20 | 25 | 23 |
| History/Political Science Dept | 29 | 33 | 26 | 29 | 28 |
| Mathematics Department | 17 | 10 | 22 | 19 | 15 |
| Music Department | 39 | 27 | 39 | 32 | 54 |
| Philosophy Department | | | 1 | 1 | |
| Psychology Department | 31 | 23 | 29 | 24 | 25 |
| Religious Studies Department | 1 | 2 | | | |
| Sociology/Anthropology Dept | 7 | 6 | 1 | 2 | 3 |
| Theatre Department | 13 | 9 | 8 | 13 | 7 |
| **College of Arts & Sciences Total** | 218 | 197 | 224 | 225 | 235 |
| **School of Health&Human Service** | | | | | |
| Communication Science & Disorders | 18 | 20 | 17 | 21 | 25 |
| Nursing Department | 4 | 8 | 16 | 8 | 16 |
| Physical Therapy Department | 25 | 27 | 47 | 49 | 39 |
| Social Work Department | 7 | 4 | 3 | 8 | 8 |
| **School of Health&Human Service Total** | 54 | 59 | 83 | 86 | 88 |
| **School of Management** | | | | | |
| Business Department | 24 | 26 | 31 | 38 | 33 |
| Business Department | 6 | 11 | 12 | 6 | 8 |
| **School of Management Total** | 30 | 37 | 43 | 44 | 41 |
| **Total Matriculated Students** | 387 | 383 | 449 | 453 | 481 |

Prepared by Institutional Research

9/26/2006

## Fall 2006 Enrollment Highlights

## Final Report: September 19, 2005 7:30 AM

## Milestone: Official Enrollment Report

| Preliminary Enrollment | Fall 2006 | | Fall 2004 | |
|---|---|---|---|---|
| | Budget | Current | Milestone | Final |
| Full-time Undergraduate Student | 1911 | 1956 | 1825 | 1825 |
| Part-time Undergraduate Credits | 1355 | 1192.5 | 1340 | 1340 |
| Fifth-Year Students | 20 | 35 | 41 | 41 |
| MSW Credits | 530 | 605.5 | 422.5 | 422.5 |
| Graduate Credits | 7200 | 6578 | 7238 | 7238 |

| Preliminary Cohort Summary | | Current Milestone Registration | |
|---|---|---|---|
| Freshman to Sophomore Retention | Official Cohort | Fr to So | Retention Rate |
| 2004 Freshman Cohort | 449 | 335 | 74.6% |
| 2003 Freshman Cohort | 383 | 318 | 83.0% |
| 2002 Freshman Cohort | 386 | 321 | 83.2% |
| 2001 Freshman Cohort | 359 | 307 | 85.5% |

| | | Current Milestone Registration | |
|---|---|---|---|
| Cohort Registration for Fall 2004 | Official Cohort | Fall 2006 | Retention Rate |
| 2005 Freshman Cohort | | 481 | |
| 2004 Freshman Cohort | 449 | 335 | 74.6% |
| 2003 Freshman Cohort | 383 | 276 | 72.1% |
| 2002 Freshman Cohort | 386 | 49 | 12.7% |
| 2001 Freshman Cohort remaining* | 359 | 5 | 1.4% |

***Graduated by August, 2005 - 66.8% ****

**Cohort adjusted for federal exemptions to calculate graduation rate

# Fall 2006 Enrollment Highlights at Milestones

| | Full-time Undergraduate Students | | | |
|---|---|---|---|---|
| | **Milestones** | **Fall 2006** | **Fall 2005** | **Fall 2004** |
| | **Budget** | **1925** | **1911** | **1798** |
| 1 | After Initial Course Selection (April) | 1217 | 1210 | 1214 |
| 2 | After Commencement (May) | 1452 | 1429 | 1469 |
| 3 | After Freshman Registration (July) | 1975 | 1848 | 1837 |
| 4 | Week Before Classes Start (August) | 1980 | 1872 | 1829 |
| 5 | First Day of Classes (August) | 1966 | 1876 | 1834 |
| 6 | End Add/Drop (after deregistration-Sept) | 1901 | 1823 | 1792 |
| 7 | Official Enrollment Report (Sept) | 1956 | 1864 | 1825 |

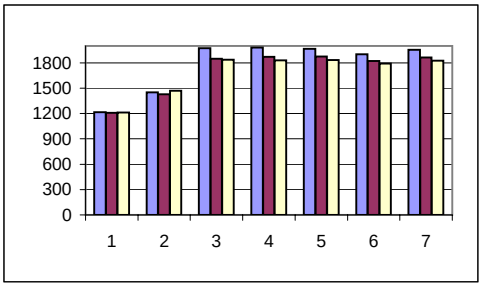


| | Part-time Undergraduate Registered Credits | | | |
|---|---|---|---|---|
| | **Milestones** | **Fall 2006** | **Fall 2005** | **Fall 2004** |
| | **Budget** | **1250** | **1355** | **1405** |
| 1 | After Initial Course Selection (April) | 805 | 852 | 854.5 |
| 2 | After Commencement (May) | 919 | 1184 | 1020 |
| 3 | After Freshman Registration (July) | 1028 | 1105 | 1179.5 |
| 4 | Week Before Classes Start (August) | 1167.5 | 1149 | 1560.5 |
| 5 | First Day of Classes (August) | 1278 | 1285.5 | 1599 |
| 6 | End Add/Drop (after deregistration-Sept) | 1194 | 1149.5 | 1344 |
| 7 | Official Enrollment Report (Sept) | 1189.5 | 1195.5 | 1340 |

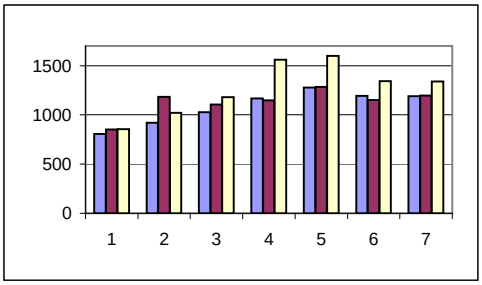


| | Graduate Physical Therapy Students | | | |
|---|---|---|---|---|
| | **Milestones** | **Fall 2006** | **Fall 2005** | **Fall 2004** |
| | **Budget** | **32** | **20** | **30** |
| 1 | After Initial Course Selection (April) | 18 | 16 | 28 |
| 2 | After Commencement (May) | 23 | 30 | 30 |
| 3 | After Freshman Registration (July) | 35 | 33 | 30 |
| 4 | Week Before Classes Start (August) | 35 | 36 | 33 |
| 5 | First Day of Classes (August) | 35 | 35 | 34 |
| 6 | End Add/Drop (after deregistration-Sept) | 33 | 39 | 37 |
| 7 | Official Enrollment Report (Sept) | 35 | 39 | 41 |

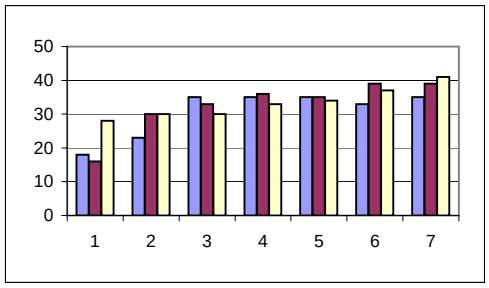


| | Registered Graduate Credits * | | | |
|---|---|---|---|---|
| | **Milestones** | **Fall 2006** | **Fall 2005** | **Fall 2004** |
| | **Budget** | **7404** | **7730** | **6750** |
| 1 | After Initial Course Selection (April) | 3711.5 | 3993 | 4057 |
| 2 | After Commencement (May) | 4318.5 | 4547 | 4689 |
| 3 | After Freshman Registration (July) | 6858.5 | 6772.5 | 6970 |
| 4 | Week Before Classes Start (August) | 7162.5 | 7288 | 7739.5 |
| 5 | First Day of Classes (August) | 7348.5 | 7398.5 | 7830.5 |
| 6 | End Add/Drop (after deregistration-Sept) | 7095.5 | 7245.5 | 7622 |
| 7 | Official Enrollment Report (Sept) | 7183.5 | 7219.5 | 7660.5 |

* includes MSW credits

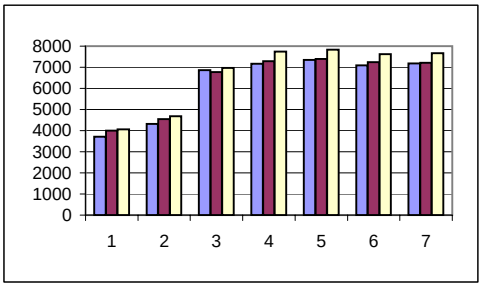


Please note on graphs
- Fall 2006 - medium bar
- Fall 2005 - darker bar
- Fall 2004 - lighter bar

# New and Returning Undergraduate Students at Milestones

| | New Full-time Freshmen (Fall Cohort) | | | |
|---|---|---|---|---|
| | | 2006 | 2005 | 2004 |
| 1 | After Initial Course Selection (April) | 0 | 0 | 0 |
| 2 | After Commencement (May) | 95 | 133 | 201 |
| 3 | After Freshman Registration (July) | 489 | 451 | 450 |
| 4 | Week Before Classes Start (August) | 486 | 452 | 451 |
| 5 | First Day of Classes (August) | 483 | 454 | 451 |
| 6 | End Add/Drop (after deregistration-Sept) | 476 | 442 | 442 |
| 7 | Official Enrollment Report (Sept) | 481 | 451 | 449 |

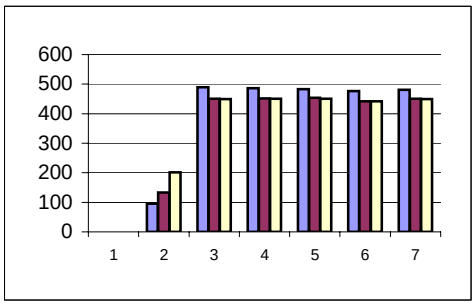


| | New Full-time Transfers | | | |
|---|---|---|---|---|
| | | 2006 | 2005 | 2004 |
| 1 | After Initial Course Selection (April) | 5 | 5 | 6 |
| 2 | After Commencement (May) | 25 | 30 | 28 |
| 3 | After Freshman Registration (July) | 140 | 126 | 134 |
| 4 | Week Before Classes Start (August) | 146 | 149 | 155 |
| 5 | First Day of Classes (August) | 143 | 155 | 159 |
| 6 | End Add/Drop (after deregistration-Sept) | 135 | 141 | 154 |
| 7 | Official Enrollment Report (Sept) | 140 | 143 | 159 |

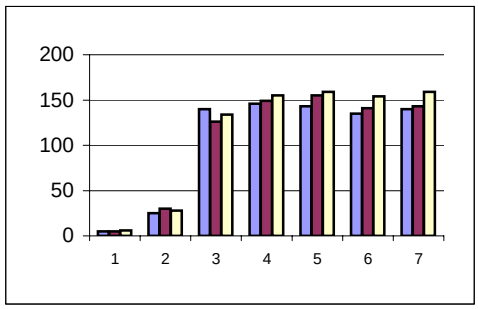


| | Full-time Returning Matriculated Students | | | |
|---|---|---|---|---|
| | | 2006 | 2005 | 2004 |
| 1 | After Initial Course Selection (April) | 1206 | 1203 | 1198 |
| 2 | After Commencement (May) | 1323 | 1261 | 1226 |
| 3 | After Freshman Registration (July) | 1328 | 1258 | 1231 |
| 4 | Week Before Classes Start (August) | 1324 | 1258 | 1202 |
| 5 | First Day of Classes (August) | 1316 | 1253 | 1203 |
| 6 | End Add/Drop (after deregistration-Sept) | 1268 | 1224 | 1174 |
| 7 | Official Enrollment Report (Sept) | 1312 | 1254 | 1201 |

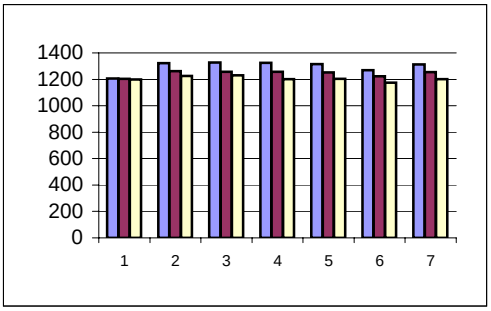


| | Total Registered Full-time Undergraduates* | | | |
|---|---|---|---|---|
| | | 2006 | 2005 | 2004 |
| 1 | After Initial Course Selection (April) | 1217 | 1210 | 1214 |
| 2 | After Commencement (May) | 1452 | 1429 | 1469 |
| 3 | After Freshman Registration (July) | 1975 | 1848 | 1837 |
| 4 | Week Before Classes Start (August) | 1980 | 1872 | 1829 |
| 5 | First Day of Classes (August) | 1966 | 1876 | 1834 |
| 6 | End Add/Drop (after deregistration-Sept) | 1901 | 1823 | 1792 |
| 7 | Official Enrollment Report (Sept) | 1956 | 1864 | 1825 |

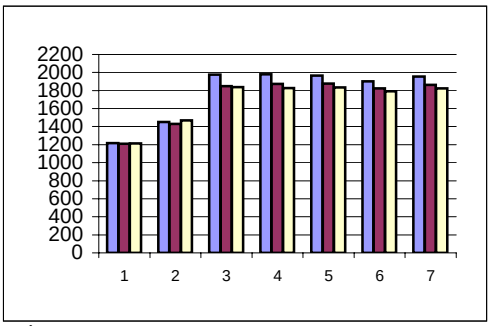


* Total full-time undergrads includes non-matric, visiting and readmitted students

Graph: light bar - 2004
dark bar - 2005
medium bar - 2006

# Enrollment Summary: Fall 2006

**Final Report - September 18, 2006 7:30 AM**

**Milestones: Census**

| Budget Summary | Current Registration | Budget |
|---|---|---|
| Undergraduate Students/Credits | | |
| Full-time Students | **1,956** | **1,925** |
| Part-time Credits | | |
| Registered by part-time undergraduate students | **1,147.5** | |
| Registered by graduate students | **45.0** | |
| Total registered undergraduate part-time credits | **1,192.5** | **1,250** |
| Graduate Students/Credits | | |
| MS.PTR Student | **26** | **32** |
| D.PT Students | **9** | **5** |
| MSW Credits | **605.5** | **644** |
| General Graduate Credits | | |
| Registered by graduate students | **6,575.0** | |
| Registered by part-time PT graduate students | | |
| Registered by part-time undergraduate students | **3.0** | |
| Total registered general graduate credits | **6,578.0** | **6,760** |
| Total Graduate Credits | | |
| General grad credits plus MSW credits | **7,183.5** | **7,404** |

# Enrollment Summary: Fall 2006

**Final Report - September 18, 2006 7:30 AM**

**Milestones: Census**

| | Men | Women | Total Students | Registered Credits UG | GR | Total | Paid Students | Unpaid Student |
|---|---|---|---|---|---|---|---|---|
| **Full-time Undergraduates** | | | | | | | | |
| Returning Matrics | 314 | 998 | 1,312 | 19,200.0 | 146.0 | 19,346.0 | 1,309 | 3 |
| New Matrics | 151 | 470 | 621 | 9,134.5 | 0.0 | 9,134.5 | 618 | 3 |
| PLUS Program | 4 | 7 | 11 | 160.0 | 0.0 | 160.0 | 11 | 0 |
| Readmits | 1 | 3 | 4 | 59.0 | 0.0 | 59.0 | 4 | 0 |
| Non-Matrics | 2 | 6 | 8 | 100.0 | 12.0 | 112.0 | 8 | 0 |
| **Total Full-time Undergrads** | **472** | **1,484** | **1,956** | **28,653.5** | **0.0** | **28,811.5** | **1,950** | **6** |
| **FAQs** First-time Freshmen | 117 | 364 | 481 | 7,094.5 | 0.0 | 7,094.5 | 480 | 1 |
| New Transfers | 34 | 106 | 140 | 2,040.0 | 0.0 | 2,040.0 | 138 | 2 |
| Naz Study Abroad | | | | | | | | |
| Health Science | 25 | 99 | 124 | 1,656.5 | 140.0 | 1,796.5 | 124 | 0 |
| Post-Bac Certificate | 1 | 4 | 5 | 67.0 | 0.0 | 67.0 | 5 | 0 |
| **Part-time Undergraduates** | | | | | | | Credits | Credits |
| Returning Matrics | 24 | 101 | 125 | 791.0 | 0.0 | 791.0 | 776 | 15.0 |
| New Matric Students | 3 | 16 | 19 | 123.5 | 0.0 | 123.5 | 124 | 0.0 |
| Readmits | 1 | 1 | 2 | 6.0 | 0.0 | 6.0 | 3 | 3.0 |
| Non-Matrics | 18 | 28 | 46 | 227.0 | 3.0 | 230.0 | 230.0 | 0.0 |
| **Total Part-time Undergrads** | **46** | **146** | **192** | **1,147.5** | **3.0** | **1,150.5** | **1,132.5** | **18.0** |
| **FAQs** First-time Freshmen | | | | | | | | |
| New Transfers | 3 | 16 | 19 | 123.5 | 0.0 | 123.5 | 123.5 | 0.0 |
| Health Science | | | 0 | | | 0.0 | | 0.0 |
| Post-Bac Certificate | 5 | 8 | 13 | 81.0 | 0.0 | 81.0 | 81.0 | 0.0 |
| **Graduate Students** | | | | | | | Credits | Credits |
| Full-time (9 Credits) | 46 | 189 | 235 | 27.0 | 2,810.0 | 2,837.0 | 2,825.0 | 12.0 |
| Part-time | 121 | 576 | 697 | 15.0 | 3,765.0 | 3,780.0 | 3,729.0 | 51.0 |
| **General Subtotal** | **167** | **765** | **932** | **42.0** | **6,575.0** | **6,617.0** | **6,554.0** | **63.0** |
| Phys. Ther. FT (MS.PTR) | 7 | 19 | 26 | 25.0 | 316.0 | 341.0 | 341.0 | 0.0 |
| Phys. Ther. FT (D.PT) | 3 | 6 | 9 | 3.0 | 135.0 | 138.0 | 138.0 | 0.0 |
| Phys. Ther. PT (MS.PTR) | | | | | | 0.0 | | 0.0 |
| Phys. Ther. PT (D.PT) | | | | | | 0.0 | | 0.0 |
| MSW*** | 12 | 119 | 131 | 1.5 | 604.0 | 605.5 | 605.5 | 0.0 |
| **Total Graduate Students** | **189** | **909** | **1,098** | **46.5** | **7,630.0** | **7,701.5** | **7,638.5** | **63.0** |
| First-time Students | 48 | 206 | 254 | 0.0 | 2,129.0 | 2,129.0 | 2,123.0 | 6.0 |
| Continuing Students | 124 | 618 | 742 | 45.0 | 5,024.0 | 5,069.0 | 5,012.0 | 57.0 |
| Advanced Certificate | 2 | 18 | 20 | 0.0 | 75.0 | 75.0 | 72.0 | 3.0 |
| Non-Matric | 9 | 32 | 41 | 0.0 | 156.0 | 156.0 | 150.0 | 6.0 |
| **Total Enrollment** | **707** | **2,539** | **3,246** | | | | | |

*** All MSW program students, MSW credits divided by 2 (rounded up).

## Enrollment Tracking

**Fall 2006**

| This Fall | 2006 | | | | | | | | |
|---|---|---|---|---|---|---|---|---|---|
| | Undergraduates | | | Grad Phys Therapy | | MSW | | Graduates | |
| Revised | Full-time Students | Part-time Students | Part-time Credits | Students | Credits (Gr+Ug) | Students | Credits | Students | Credits |
| | | | | | | | | | |
| **Fall Semester (budget)** | 1925 | | 1250 | 32 | | | 644 | | 6760 |
| After Initial Registration | 1217 | 111 | 805 | 18 | 238 | 23 | 113.5 | 496 | 3564 |
| After Commencement | 1452 | 131 | 919 | 23 | 308 | 57 | 237.5 | 582 | 4081 |
| After Freshman Orientations | 1975 | 151 | 1028 | 35 | 453 | 131 | 604.5 | 851 | 6254 |
| Week Before Classes Start | 1986 | 177 | 1167.5 | 35 | 470 | 135 | 619.5 | 911 | 6543 |
| First Day of Classes | 1966 | 198 | 1278 | 35 | 475 | 134 | 619.5 | 948 | 6729 |
| End Add/Drop (after deregistration) | 1901 | 191 | 1194 | 33 | 452 | 125 | 573.5 | 923 | 6522 |
| Official Enrollment | 1956 | 192 | 1189.5 | 35 | 479 | 131 | 605.5 | 932 | 6578 |
| **Last Fall** | **2005** | | | | | | | | |
| | Undergraduates | | | Grad Phys Therapy | | MSW | | Graduates | |
| | Full-time Students | Part-time Students | Part-time Credits | Students | Credits (Gr+Ug) | Students | Credits | Students | Credits |
| | | | | | | | | | |
| **Fall Semester (budget)** | 1911 | | 1355 | 20 | | | 530 | | 7200 |
| After Initial Registration | 1210 | 124 | 852 | 16 | 207 | 19 | 79 | 572 | 3914 |
| After Commencement | 1429 | 170 | 1184 | 30 | 396 | 60 | 247.5 | 650 | 4300 |
| After Freshman Orientations | 1848 | 163 | 1105 | 33 | 437 | 114 | 522.5 | 888 | 6250 |
| Week Before Classes Start | 1872 | 174 | 1149 | 36 | 487 | 121 | 528 | 959 | 6760 |
| First Day of Classes | 1876 | 197 | 1285.5 | 35 | 473 | 122 | 530.5 | 980 | 6868 |
| End Add/Drop (after deregistration) | 1823 | 184 | 1149.5 | 39 | 547 | 113 | 501.5 | 967 | 6744 |
| Official Enrollment | 1864 | 193 | 1195.5 | 39 | 549 | 117 | 517.5 | 965 | 6702 |

*Some credits counted inappropriately - artificially high.

## Six Year Freshman Cohort Retention Chart

Graduations through August, 2006/Fall 2006 Official Enrollment

| Fall Cohort | | Retention | | | | | | | Revised Cohort | Graduation*/Continuation** | | | | | |
|---|---|---|---|---|---|---|---|---|---|---|---|---|---|---|---|
| | | Freshman | Sophomore | | Junior | | Senior | | | Within Four Years | | Within Five Years | | Within Six Years | |
| Year | Count | Spring | Fall | Spring | Fall | Spring | Fall | Spring | | Graduated | Continued | Graduated | Continued | Graduated | Continued |
| **1995** | 302 | 286 | 238 | 225 | 211 | 204 | 202 | 197 | 302 | 184 | 18 | 197 | 2 | 204 | 0 |
| | | 94.7% | 78.8% | 74.5% | 69.9% | 67.5% | 66.9% | 65.2% | | 60.9% | 6.0% | 65.2% | 0.7% | 67.5% | 0.0% |
| **1996** | 337 | 316 | 285 | 277 | 256 | 247 | 241 | 202 | 337 | 208 | 36 | 240 | 2 | 241 | 2 |
| | | 93.8% | 84.6% | 82.2% | 76.0% | 73.3% | 71.5% | 59.9% | | 61.7% | 10.7% | 71.2% | 0.6% | 71.5% | 0.6% |
| **1997** | 352 | 333 | 295 | 285 | 263 | 256 | 251 | 230 | 351 | 214 | 41 | 250 | 5 | 253 | 4 |
| | | 94.6% | 83.8% | 81.0% | 74.7% | 72.7% | 71.3% | 65.3% | | 61.0% | 11.7% | 71.2% | 1.4% | 72.1% | 1.1% |
| **1998** | 326 | 302 | 275 | 264 | 249 | 243 | 235 | 212 | 321 | 199 | 37 | 235 | 3 | 237 | 2 |
| | | 92.6% | 84.4% | 81.0% | 76.4% | 74.5% | 72.1% | 65.0% | | 62.0% | 11.5% | 73.2% | 0.9% | 73.8% | 0.6% |
| **1999** | 332 | 314 | 286 | 273 | 257 | 253 | 250 | 217 | 332 | 206 | 40 | 241 | 7 | 244 | 3 |
| | | 94.6% | 86.1% | 82.2% | 77.4% | 76.2% | 75.3% | 65.4% | | 62.0% | 12.0% | 72.6% | 2.1% | 73.5% | 0.9% |
| **2000** | 402 | 375 | 338 | 323 | 301 | 295 | 289 | 246 | 402 | 245 | 40 | 286 | 3 | 289 | 1 |
| | | 93.3% | 84.1% | 80.3% | 74.9% | 73.4% | 71.9% | 61.2% | | 60.9% | 10.0% | 71.1% | 0.7% | 71.9% | 0.2% |
| **2001** | 359 | 348 | 307 | 295 | 278 | 279 | 272 | 255 | 358 | 239 | 37 | 272 | 5 | | |
| | | 96.9% | 85.5% | 82.2% | 77.4% | 77.7% | 75.8% | 71.0% | | 66.8% | 10.3% | 76.0% | 1.4% | | |
| **2002** | 386 | 360 | 321 | 308 | 290 | 285 | 276 | 268 | 386 | 230 | 49 | | | | |
| | | 93.3% | 83.2% | 79.8% | 75.1% | 73.8% | 71.5% | 69.4% | | 59.6% | 12.7% | | | | |
| **2003** | 383 | 360 | 318 | 306 | 288 | 285 | 276 | | | | | | | | |
| | | 94.0% | 83.0% | 79.9% | 75.2% | 74.4% | 72.1% | | | | | | | | |
| **2004** | 449 | 426 | 375 | 361 | 335 | | | | | | | | | | |
| | | 94.9% | 83.5% | 80.4% | 74.6% | | | | | | | | | | |
| **2005** | 451 | 426 | 390 | | | | | | | | | | | | |
| | | 94.5% | 86.5% | | | | | | | | | | | | |
| **2006** | 481 | | | | | | | | | | | | | | |

***Graduation** counts and percentages are cummulative ****Continuation** includes any student from cohort enrolled full or part-time in the reported semester

*** **Graduation rates** are based on 9/1 to 8/31, and updated after Spring Commencement and end of Summer II

**Revised cohort**: Federally defined exclusions for Graduation Rate Survey are removed from original cohort, including students entering military service, federal foreign aid service (such as Peace Corps), or official church missionary service, students who are deceased, or students who are totally and permanently disabled and thus unable to return to school.
The revised cohort is used to determine graduation and continuation rates. Retention rates use the original cohort.

## Undergraduate Retention Rates

| Cohort | 1996 | 1997 | 1998 | 1999 | 2000 | 2001 | 2002 | 2003 | 2004 | 2005 |
|---|---|---|---|---|---|---|---|---|---|---|
| Fr to So | 85% | 84% | 84% | 86% | 84% | 86% | 83% | 83% | 84% | 87% |
| Fr to Jr | 76% | 75% | 76% | 77% | 75% | 77% | 75% | 75% | 75% | |

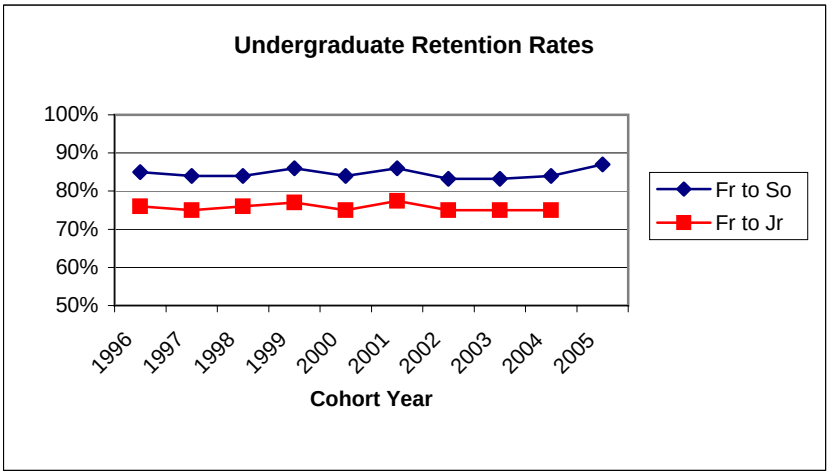


## Undergraduate Graduation Rates

| Cohort | 1994 | 1995 | 1996 | 1997 | 1998 | 1999 | 2000 | 2001 | 2002 | 2003 |
|---|---|---|---|---|---|---|---|---|---|---|
| 4 Year | 54% | 61% | 62% | 61% | 62% | 62% | 61% | 67% | 60% | |
| 6 Year | 64% | 68% | 72% | 72% | 74% | 74% | 72% | | | |

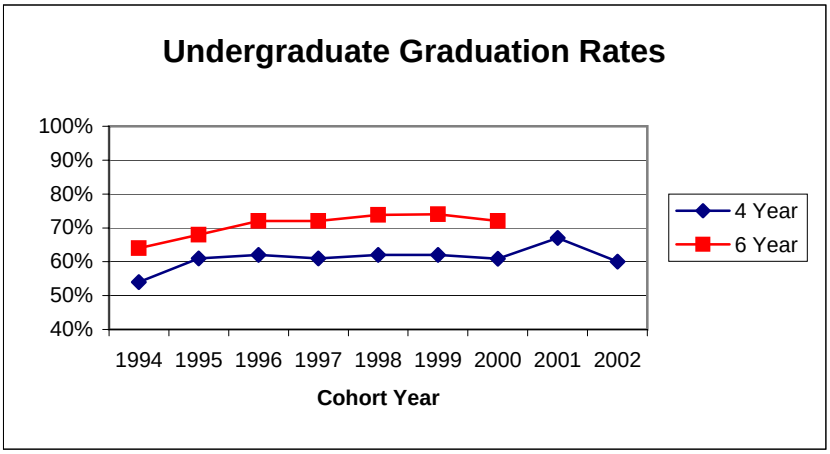


Four and Six-year graduation rates based on graduations through August 31 (the reporting period for the federal Graduation Rate Survey)

# Consortium for Student Retention Data Exchange
# Results - Fall 2006

Based on Fall 2005 Data

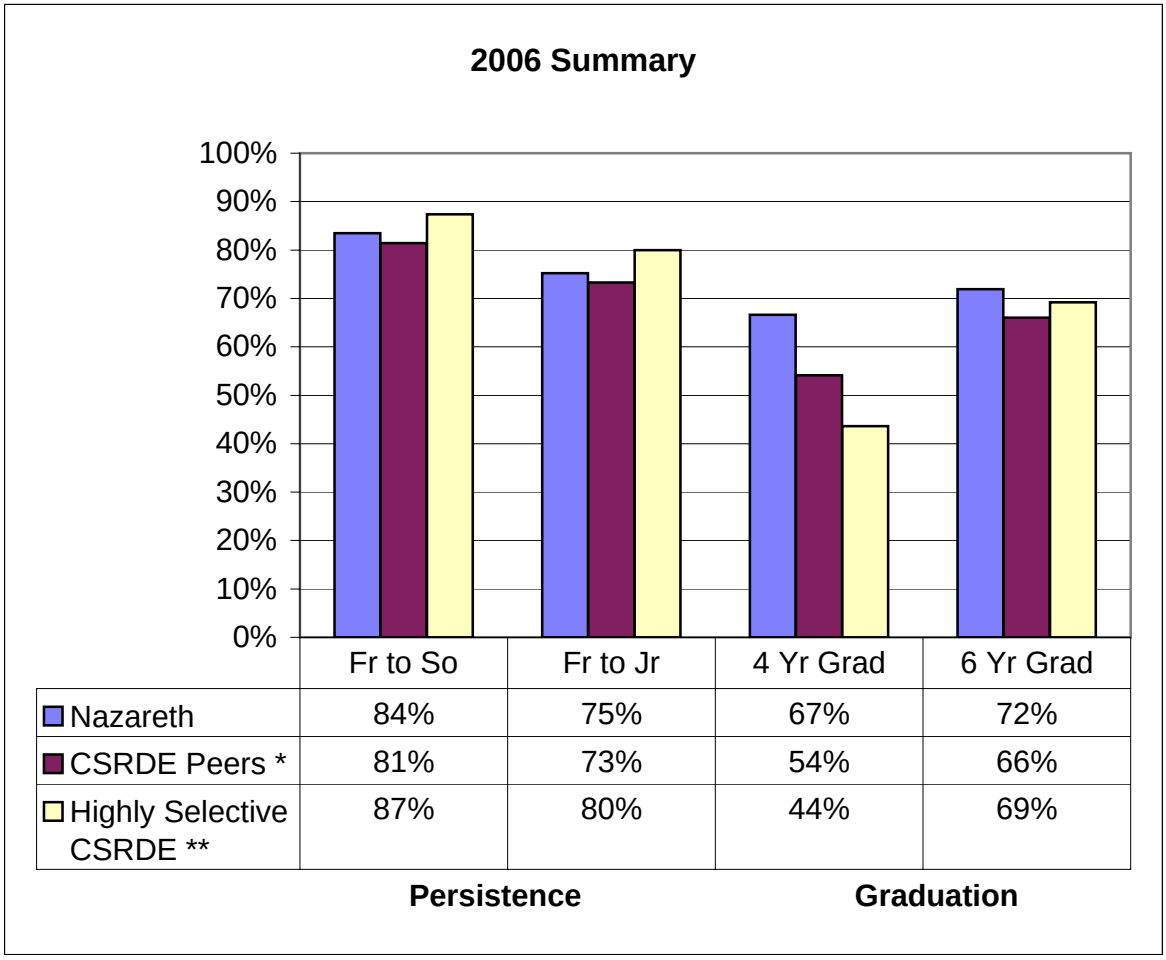


| | Fr to So | Fr to Jr | 4 Yr Grad | 6 Yr Grad |
|---|---|---|---|---|
| Nazareth | 84% | 75% | 67% | 72% |
| CSRDE Peers * | 81% | 73% | 54% | 66% |
| Highly Selective CSRDE ** | 87% | 80% | 44% | 69% |

*CSRDE Peer Institutions are 11 private, institutions, MA I and II, including some of Naz established peers. The list was adjusted with institutional participation.

**Highly selective CSRDE Institutions - 114 participants with 2004 Composite SAT > 1100 (Naz 1105)

# Term-to-Term Retention - Full-time, Matriculated, Undergraduate Students

| | Fall 05 Class | Fall 05 | Fall 06 | % Continuing | % of Continuing in same dept | % of Continuing in different dept* | % of Continuing declaring major | % Continuing Advanced in Class Standing | % Graduated | % Not Enrolled or Graduated | Current Enrollment |
|---|---|---|---|---|---|---|---|---|---|---|---|
| **05/FA** | FR | 49 | 36 | 73.5% | 55.6% | 5.6% | 0.0% | 100.0% | 0.0% | 26.5% | 53 |
| **05/FA** | FF | 451 | 390 | 86.5% | 69.5% | 7.7% | 0.0% | 89.5% | 0.0% | 13.5% | 479 |
| **05/FA** | SO | 432 | 389 | 90.0% | 80.7% | 5.4% | 0.0% | 94.9% | 0.0% | 10.0% | 425 |
| **05/FA** | JR | 453 | 393 | 86.8% | 94.1% | 2.5% | 0.0% | 91.9% | 3.8% | 9.5% | 525 |
| **05/FA** | SR | 472 | 84 | 17.8% | 91.7% | 7.1% | 0.0% | 0.0% | 80.5% | 1.7% | 466 |
| **Totals** | | 1857 | 1292 | | | | | | | | 1948 |

**Overall Term-to-Term Retention Including Graduates:**

| | |
|---|---|
| Percent fall students continuing or graduating: | 91.0% |
| Percent fall students advancing class standing or graduating: | 81.4% |

**Overall Term-to-Term Retention Excluding Graduates:**

| | |
|---|---|
| Percent of eligible** students (less graduates) continuing to following fall: | 88.5% |
| Percent of eligible** students (less graduates) advancing academic standing: | 76.4% |

**Overall Program Changes:**

| | |
|---|---|
| Percent continuing students changing program to different department: | 5.3% |
| Percent continuing students changing from undeclared to a major: | 0.0% |

* Students declaring a major from an undeclared status are not counted as changing departments

** Students enrolled in Fall 04 who did not graduate before Fall 05

Prepared by Institutional Research 9/20/2006

## Undergraduate Matricluated Students - Enrollment by Class Level
## Five Year Trends

| | Students Classified as Freshmen | Students Classified as Sophomores | Students Classified as Juniors | Students Classified as Seniors | Total |
|---|---|---|---|---|---|
| Fall 2000 | 442 | 352 | 393 | 432 | 1619 |
| Fall 2001 | 387 | 384 | 445 | 399 | 1615 |
| Fall 2002 | 407 | 368 | 481 | 444 | 1700 |
| Fall 2003 | 416 | 371 | 475 | 477 | 1739 |
| Fall 2004 | 508 | 354 | 455 | 494 | 1811 |
| Fall 2005 | 500 | 432 | 453 | 472 | 1857 |
| Fall 2006 | 532 | 425 | 525 | 466 | 1948 |

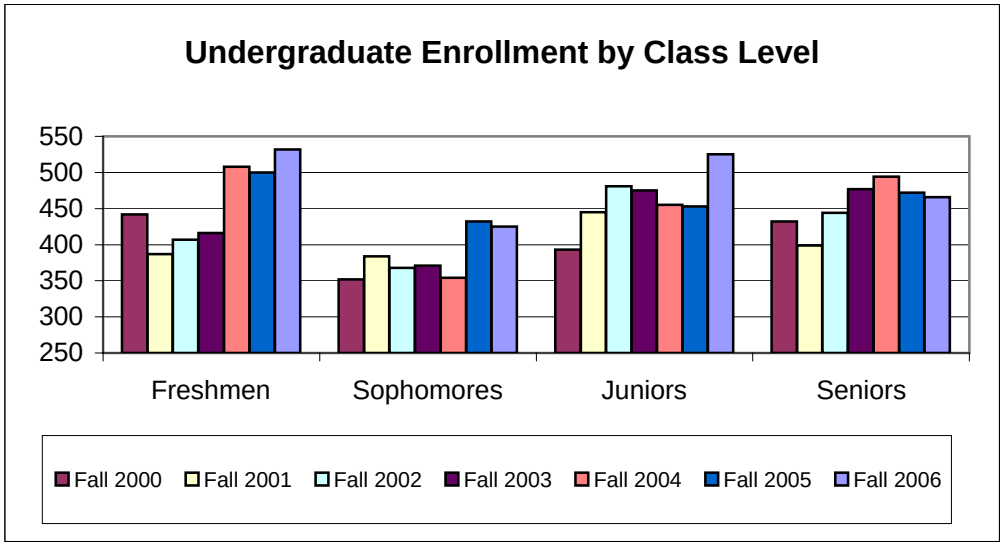

# Term-to-Term Retention - Matriculated Graduate Students

| | Fall 05 Class | Fall 05 | Fall 06 | % Continuing | % of Continuing in same dept | % of Continuing in different dept* | % Continuing Advanced in Class Standing | % Graduated | % Not Enrolled or Graduated | Current Enrollment |
|---|---|---|---|---|---|---|---|---|---|---|
| **05/FA** | G1 | 595 | 457 | 76.8% | 99.6% | 0.4% | 89.9% | 13.9% | 9.2% | 574 |
| **05/FA** | G2 | 305 | 52 | 17.0% | 100.0% | 0.0% | 90.4% | 76.4% | 6.6% | 295 |
| **05/FA** | G3 | 152 | 9 | 5.9% | 100.0% | 0.0% | 77.8% | 88.2% | 5.9% | 142 |
| **05/FA** | G4 | 11 | 1 | 9.1% | 100.0% | 0.0% | 0.0% | 81.8% | 9.1% | 9 |
| **Totals** | | 1063 | 519 | 48.8% | 99.6% | 0.4% | 89.6% | 43.2% | 8.0% | 1020 |

**Overall Term-to-Term Retention Including Graduates:**

Percent fall students continuing or graduating: 92.0%

Percent fall students advancing class standing or graduating: 86.9%

**Overall Term-to-Term Retention Excluding Graduates:**

Percent of eligible** students (less graduates) continuing to following fall: 85.9%

Percent of eligible** students (less graduates) advancing academic standing: 77.0%

**Overall Program Changes:**

Percent continuing students changing program to different department: 0.4%

* Students declaring a major from an undeclared status are not counted as changing departments

** Students enrolled in Fall 04 who did not graduate before Fall 05

Prepared by Institutional Research 9/27/2006

**Nazareth College**
**Degrees Awarded by Year**

| Graduation Year | Bachelors | Masters |
|---|---|---|
| **2002** | 404 | 520 |
| **2003** | 431 | 594 |
| **2004** | 459 | 620 |
| **2005** | 468 | 472 |
| **2006** | 455 | 443 |

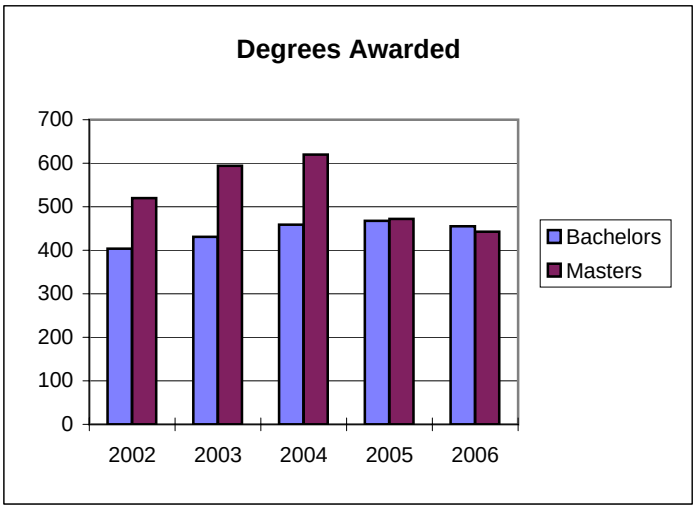


| Graduation Year | BA | BS | MUSB | MA | MS | MSED | MSW* |
|---|---|---|---|---|---|---|---|
| **2002** | 161 | 222 | 21 | | 104 | 396 | 20 |
| **2003** | 200 | 212 | 19 | | 109 | 465 | 20 |
| **2004** | 215 | 224 | 20 | 4 | 113 | 450 | 53 |
| **2005**** | 232 | 200 | 36 | 15 | 115 | 317 | 25 |
| **2006**** | 222 | 205 | 28 | 16 | 65 | 323 | 39 |

* MSW Degrees: This report reflects all students graduating from the program.
Half of the MSW grads are reported on NY State and Federal reports.
** corrected 4/17/06

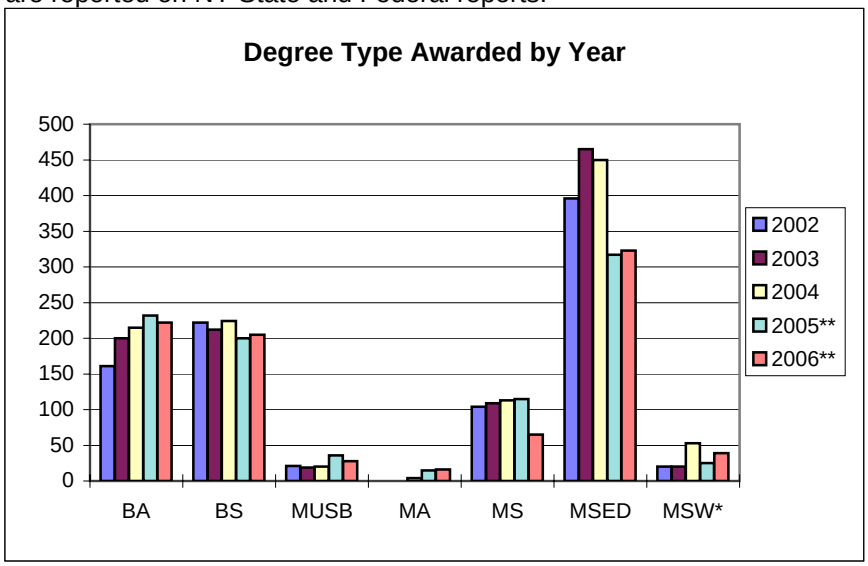

# Six-Year Cohort Graduation Profile

## Overall Summary - Freshman Cohort Fall 2000

| Starting Freshman Cohort / Less Federal Exclusions | | Four Years to Degree | Five Years to Degree | Six Years to Degree | Six Year Graduation Rate | Five Years to Naz Graduate Degree | Six Years to Naz Graduate Degree | Total Naz Graduate Degree Rate |
|---|---|---|---|---|---|---|---|---|
| 402 | 402 | 60.9% | 10.2% | 0.7% | 71.9% | 6.0% | 0.0% | 6.0% |

**Department of Undergraduate Degree**

| | |
|---|---|
| Percent of cohort starting as Undeclared: | 0.0% |
| Six Year Graduation Rate of Undeclared Students: | #Num! |
| Percent of graduates with degree in freshman department: | 60.2% |
| Percent of graduates with degree in different department: | 19.7% |
| Percent of graduates starting as undeclared: | 0.0% |

**Currently Enrolled**

| | |
|---|---|
| Percent of cohort currently enrolled in a Nazareth graduate degree program: | 7.5% |
| Percent of cohort still enrolled in a Nazareth undergraduate degree program: | 0.5% |

*Note: Class graduation rates based on federally allowed exclusions.*

## Regional Summary

| Starting Freshman Cohort by Region | | Percent of Cohort | Four Year Graduation Rate | Six Year Graduation Rate | Five Years to Naz Grad Degree | Six Years to Naz Grad Degree | Total Naz Grad Degree Rate |
|---|---|---|---|---|---|---|---|
| Monroe | 83 | 25.5% | 54.2% | 72.3% | 0.0% | 0.0% | 0.0% |
| Region | 38 | 11.7% | 71.1% | 76.3% | 5.3% | 0.0% | 5.3% |
| Other NYS | 255 | 78.2% | 61.6% | 70.6% | 8.2% | 0.0% | 8.2% |
| Out of State | 26 | 8.0% | 61.5% | 76.9% | 3.8% | 0.0% | 3.8% |

## Admission Rank Summary

| Starting Freshman Cohort by Rank | | Percent of Cohort | Four Year Graduation Rate | Six Year Graduation Rate | Five Years to Naz Graduate Degree | Six Years to Naz Graduate Degree | Total Naz Graduate Degree Rate |
|---|---|---|---|---|---|---|---|
| | 2 | 0.6% | 100.0% | 100.0% | 0.0% | 0.0% | 0.0% |
| 1 | 118 | 36.2% | 80.5% | 85.6% | 13.6% | 0.0% | 13.6% |
| 2 | 92 | 28.2% | 55.4% | 66.3% | 6.5% | 0.0% | 6.5% |
| 3 | 94 | 28.8% | 53.2% | 69.1% | 1.1% | 0.0% | 1.1% |
| 4 | 78 | 23.9% | 52.6% | 64.1% | 1.3% | 0.0% | 1.3% |
| 5 | 18 | 5.5% | 33.3% | 55.6% | 0.0% | 0.0% | 0.0% |

## Ethnicity Summary

| Starting Freshman Cohort by Racial/ Ethnic Category | | Percent of Cohort | Four Year Graduation Rate | Six Year Graduation Rate | Five Years to Naz Grad Degree | Six Years to Naz Grad Degree | Total Naz Grad Degree Rate |
|---|---|---|---|---|---|---|---|
| International | - | - | - | - | - | - | - |
| African American | 12 | 3.7% | 33.3% | 58.3% | 0.0% | 0.0% | 0.0% |
| Native American | - | - | - | - | - | - | - |
| Asian American | 6 | 1.8% | 16.7% | 33.3% | 0.0% | 0.0% | 0.0% |
| Hispanic/Latino | 10 | 3.1% | 20.0% | 50.0% | 10.0% | 0.0% | 10.0% |
| Caucasian | 369 | 113.2% | 63.7% | 73.7% | 6.2% | 0.0% | 6.2% |
| Unknown | - | - | - | - | - | - | - |

# Graduation Trends by Department

| School/Department | Academic Level | 2002 | 2003 | 2004 | 2005 | 2006 |
|---|---|---|---|---|---|---|
| **College of Arts & Sciences** | | | | | | |
| Art Department | Undergraduate | 40 | 40 | 48 | 29 | 30 |
| | Graduate | 13 | 24 | 32 | 48 | 30 |
| Arts and Sciences | Graduate | | | 4 | 15 | 16 |
| Biology Department | Undergraduate | 14 | 4 | 15 | 13 | 11 |
| Chemistry Department | Undergraduate | 3 | 4 | 2 | 7 | 2 |
| English Department | Undergraduate | 35 | 50 | 40 | 53 | 42 |
| Foreign Languages & Literatures | Undergraduate | 13 | 7 | 25 | 17 | 15 |
| History/Political Science Dept | Undergraduate | 24 | 32 | 36 | 35 | 40 |
| Mathematics Department | Undergraduate | 11 | 11 | 8 | 12 | 16 |
| Music Department | Undergraduate | 22 | 19 | 23 | 37 | 33 |
| | Graduate | 7 | 13 | 10 | 6 | 15 |
| Philosophy Department | Undergraduate | 1 | 1 | 3 | | 5 |
| Psychology Department | Undergraduate | 47 | 67 | 54 | 69 | 51 |
| Religious Studies Department | Undergraduate | | 3 | 8 | 5 | 1 |
| Sociology/Anthropology Dept | Undergraduate | 21 | 21 | 31 | 24 | 36 |
| Theatre Department | Undergraduate | 5 | 6 | 4 | 14 | 6 |
| College of Arts & Sciences Total | | 256 | 302 | 343 | 384 | 349 |
| **School of Education** | | | | | | |
| Education Department | Graduate | 370 | 416 | 396 | 243 | 262 |
| School of Education Total | | 370 | 416 | 396 | 243 | 262 |
| **School of Health&Human Service** | | | | | | |
| Communication Science & Disorders | Undergraduate | 35 | 29 | 25 | 25 | 31 |
| | Graduate | 19 | 31 | 29 | 33 | 19 |
| Creative Arts Therapy | Graduate | 13 | 11 | 10 | 21 | 16 |
| Nursing Department | Undergraduate | 14 | 9 | 8 | 29 | 34 |
| | Graduate | 9 | 5 | 4 | 2 | |
| Physical Therapy Department | Undergraduate | 32 | 36 | 34 | 14 | 11 |
| | Graduate | 37 | 31 | 36 | 29 | 12 |
| Social Work Department | Undergraduate | 26 | 16 | 23 | 25 | 25 |
| | Graduate | 20 | 20 | 53 | 25 | 39 |
| School of Health&Human Service Total | | 205 | 188 | 222 | 203 | 187 |
| **School of Management** | | | | | | |
| Business Department | Undergraduate | 61 | 76 | 72 | 60 | 66 |
| | Graduate | 32 | 44 | 46 | 50 | 34 |
| School of Management Total | | 93 | 120 | 118 | 110 | 100 |

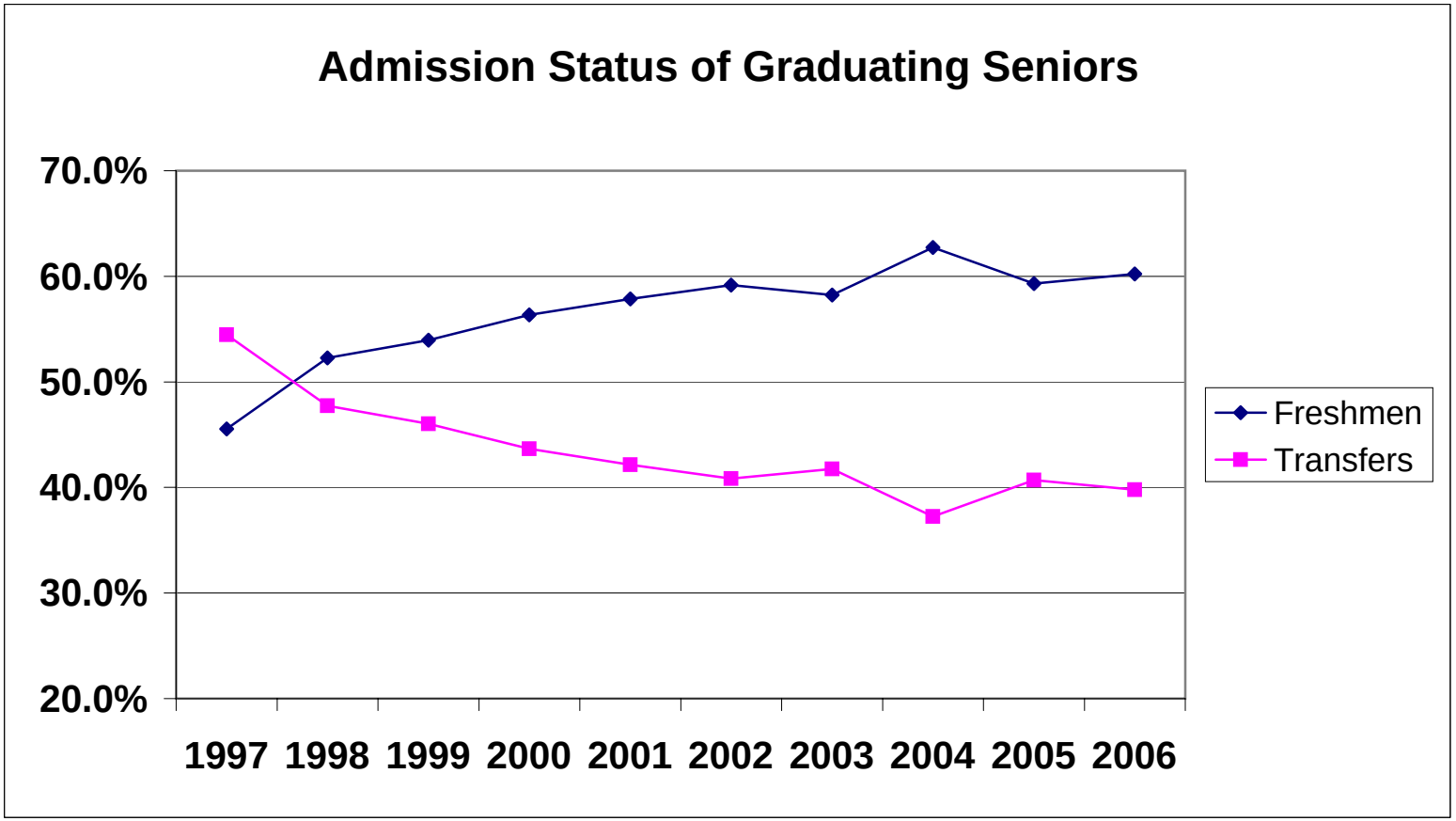


| | 1997 | 1998 | 1999 | 2000 | 2001 | 2002 | 2003 | 2004 | 2005 | 2006 |
|---|---|---|---|---|---|---|---|---|---|---|
| Freshmen | 163 | 208 | 218 | 222 | 254 | 239 | 251 | 288 | 277 | 274 |
| **Total Graduates** | 358 | 398 | 404 | 394 | 439 | 404 | 431 | 459 | 467 | 455 |
| **Percent Freshmen** | 45.5% | 52.3% | 54.0% | 56.3% | 57.9% | 59.2% | 58.2% | 62.7% | 59.3% | 60.2% |
| **Percent Transfers** | 54.5% | 47.7% | 46.0% | 43.7% | 42.1% | 40.8% | 41.8% | 37.3% | 40.7% | 39.8% |

# Class of 2005 Alumni Survey Results

## Overall Summary

**Total Graduates in Class of 2005: 468**

**Returned Surveys: 208**

**Response Rate 44.4%**

Percentages based on responses to each question

| Currently Employed: | Full-Time | Part-Time | Self Emp | Seeking | Grad Sch | Other | Responses |
|---|---|---|---|---|---|---|---|
| | 122 | 26 | 3 | 14 | 36 | 7 | 208 |
| | 58.7% | 12.5% | 1.4% | 6.7% | 17.3% | 3.4% | |

| Is your current occupation related to your undergraduate program of study at Nazareth? | Clearly Related | Somewhat Related | Unrelated | Total Responses |
|---|---|---|---|---|
| | 86 | 35 | 24 | 145 |
| | 59.3% | 24.1% | 16.6% | |

| How well did your Nazareth education prepare you for your current occupation? | Very Well | Well | Adequately | Poorly | Not at all | Total Responses |
|---|---|---|---|---|---|---|
| | 51 | 47 | 37 | 2 | 11 | 148 |
| | 34.5% | 31.8% | 25.0% | 1.4% | 7.4% | |

| *Graduate School: | Applying | Accepted | Currently Enrolled | Completed | Total Responses |
|---|---|---|---|---|---|
| * Percent of returned surveys | 42 | 18 | 71 | 13 | 144 |
| | 20.5% | 8.8% | 34.6% | 6.3% | |

| How well did Nazareth prepare you for graduate school? | Very Well | Well | Average | Adequately | Poorly | Total Responses |
|---|---|---|---|---|---|---|
| | 58 | 38 | 14 | 2 | 0 | 112 |
| | 51.8% | 33.9% | 12.5% | 12.5% | 0.0% | |

| Overall satisfaction with undergraduate major program of study at Nazareth? | Very Satisfied | Satisfied | Neutral | Somewhat Dissatisfied | Dis-satisfied | Total Responses |
|---|---|---|---|---|---|---|
| | 113 | 79 | 8 | 5 | 2 | 207 |
| | 54.6% | 38.2% | 3.9% | 2.4% | 1.0% | |

| How valuable were the off-campus learning experiences you had at Nazareth College? | Highly Valuable | Some Value | Valuable | Minimal Value | Not valuable | Total Participants |
|---|---|---|---|---|---|---|
| 80.8% of responders reported participation in off-campus learning experiences. | 118 | 11 | 32 | 5 | 2 | 168 |
| | 70.2% | 6.5% | 19.0% | 3.0% | 1.2% | |

**Since graduation have you participated in any of the following volunteer or community service activities?**

| | | | | | | | | |
|---|---|---|---|---|---|---|---|---|
| Professional organizations | 68 | 32.7% | School | 59 | 28.4% | Community organizations | 71 | 34.1% |
| Religion | 43 | 20.7% | Politics | 11 | 5.3% | Other | 7 | 3.4% |

Any volunteer activity 134 64.4%

| Would you still select Nazareth College for your undergraduate education? | Yes | No | Maybe | Total Responses |
|---|---|---|---|---|
| | 163 | 6 | 37 | 206 |
| | 79.1% | 2.9% | 18.0% | |

# Class of 2005 - Alumni Survey Results

## Core Evaluation Summary

**Did your Nazareth education contribute to your development in:**

| Response Frequency | Very Much 5 | Some 4 | Neutral 3 | Not Much 2 | Not at all 1 | Responses |
|---|---|---|---|---|---|---|
| a. Acquiring a broad general education | 135 | 64 | 7 | 2 | 0 | 208 |
| b. Acquiring work-related knowledge and skills | 92 | 81 | 19 | 14 | 2 | 208 |
| c. Writing clearly and effectively | 120 | 66 | 16 | 5 | 1 | 208 |
| d. Speaking clearly and effectively | 88 | 94 | 19 | 6 | 1 | 208 |
| e. Thinking critically and analytically | 121 | 67 | 14 | 3 | 2 | 207 |
| f. Understanding historical contexts | 73 | 75 | 41 | 18 | 1 | 208 |
| g. Analyzing quantitative problems | 56 | 86 | 46 | 15 | 4 | 207 |
| h. Using computing and information technology | 50 | 74 | 50 | 22 | 11 | 207 |
| i. Working effectively with others | 108 | 79 | 16 | 4 | 1 | 208 |
| j. Learning effectively on your own | 120 | 72 | 7 | 6 | 2 | 207 |
| k. Learning leadership skills | 108 | 63 | 24 | 11 | 2 | 208 |
| l. Understanding people of other backgrounds | 91 | 67 | 30 | 14 | 6 | 208 |
| m. Contributing to the welfare of your community | 72 | 71 | 39 | 19 | 7 | 208 |
| n. Identifying and locating needed information | 96 | 78 | 20 | 10 | 4 | 208 |

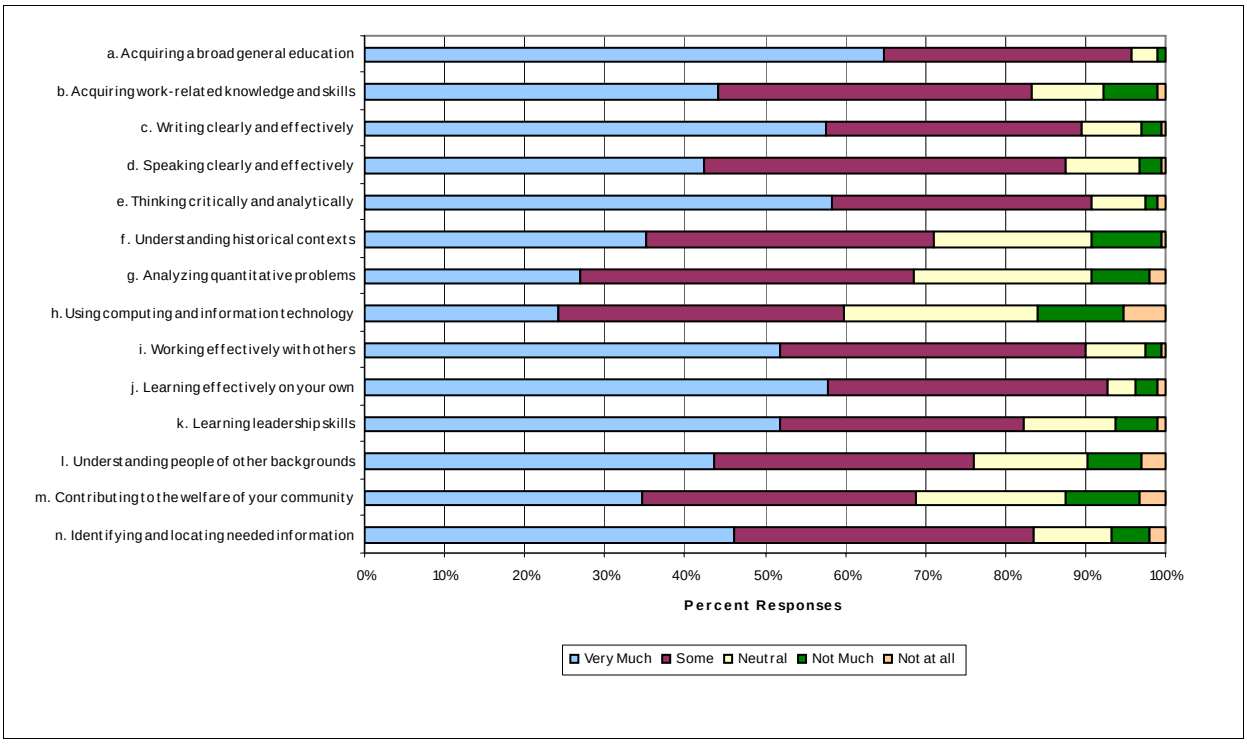


Percent based on returned surveys

Prepared by Institutional Research 10/2/2006

# Class of 2005 Graduate Alumni Survey Result

## Survey Summary - All Responses

| | | | |
|---|---|---|---|
| **Total Graduates in Class** | 472 | **Response Rate** | 38.6% |
| **Returned Surveys** | 182 | Percentages based on responses to questions | |

**What was the reason for your pursuit of a graduate degree? (check all that apply)**

| | | | | | |
|---|---|---|---|---|---|
| **Professional licensing/certification** | 148 | 82.2% | **Achievement of personal goal** | 90 | 50.0% |
| **Professional advancement** | 56 | 31.1% | **Professional development** | 48 | 26.7% |
| | | | **Other** | 11 | 6.1% |

**Why did you choose to pursue a graduate degree at Nazareth College? (check all that apply)**

| | | | | | | | | |
|---|---|---|---|---|---|---|---|---|
| **Program** | 157 | 87.2% | **Reputation** | 100 | 55.6% | **Location** | 124 | 68.9% |
| **Size** | 45 | 25.0% | **Cost** | 21 | 11.7% | **Other** | 20 | 11.1% |

**Please indicate the single most important factor in your choosing Nazareth College for graduate study.**

| | | | | | | | | |
|---|---|---|---|---|---|---|---|---|
| **Program** | 99 | 55.6% | **Reputation** | 28 | 15.7% | **Location** | 31 | 17.4% |
| **Size** | 7 | 3.9% | **Cost** | 3 | 1.7% | **Other** | 10 | 5.6% |

**Would you recommend a Nazareth College graduate program to a colleague, relative, or friend?**

| Yes | | No | | Maybe | | Total Responses |
|---|---|---|---|---|---|---|
| 154 | 85.1% | 4 | 2.2% | 23 | 12.7% | 181 |

**Do you participate in volunteer activities? If so, please check all that apply**

| | | | | | | | | |
|---|---|---|---|---|---|---|---|---|
| **Yes** | 99 | 55.9% | **Professional organizations** | 50 | 28.2% | **Community/civic organizations** | 54 | 30.5% |
| **No** | 78 | 44.1% | **Political organizations** | 2 | 1.1% | **Alumni organizations** | 5 | 2.8% |
| | | | **Religious organizations** | 28 | 15.8% | **Other** | 4 | 2.3% |

**Are you currently employed?**

| | | | | | |
|---|---|---|---|---|---|
| **Full-time** | 156 | 87.2% | **Seeking** | 5 | 2.8% |
| **Part-time** | 15 | 8.4% | **Other** | 1 | 0.6% |
| **Self Employed** | 1 | 0.6% | **Not currently Employed** | 1 | 0.6% |

**What is the approximate income from employment in your current job? (Optional)**

| | | | | | | | | |
|---|---|---|---|---|---|---|---|---|
| **less than $20,000** | 12 | 7.4% | **$20,000 - $24,999** | 3 | 1.9% | **$25,000 - $29,999** | 7 | 1.9% |
| **$30,000 - $34,999** | 16 | 9.9% | **$35,000 - $39,999** | 55 | 4.3% | **$40,000 - $44,999** | 32 | 19.8% |
| **$50,000 - $54,999** | 9 | 5.6% | **$55,000 - $59,999** | 6 | 3.7% | **$60,000 +** | 12 | 7.4% |

**If completion of the master's degree resulted in a change of your employment status, please indicate:**

| | | | | | |
|---|---|---|---|---|---|
| **New position within the same organization** | 6 | 3.3% | **New position, new organization, same field** | 24 | 13.1% |
| **Promotion within the same organization** | 7 | 3.8% | **New position, new organization, new field** | 55 | 30.1% |
| **No** | 75 | 41.0% | **Not applicable** | 16 | 8.7% |

**Are you currently pursuing further advanced level study?**

| | | | | | | | | |
|---|---|---|---|---|---|---|---|---|
| **Currently enrolled in: doctoral program** | 3 | 1.7% | **2nd master's** | 2 | 1.1% | **Adv. certificate** | 2 | 1.1 |
| **Considering further study** | 78 | 43.3% | **No** | 95 | 52.8% | | | |

# Class of 2005 Graduate Alumni Survey Results

## Quality Summary - All Responses

| | | | |
|---|---|---|---|
| **Total Graduates in Class** | 472 | **Response Rate** | 38.6% |
| **Returned Surveys** | 182 | | |

**Please rate the level of quality you experienced in the following areas (5 = highest to 1 = lowest quality).**

| Item | Highest = 5 | 4 | 3 | 2 | Lowest = 1 | Total Responses |
|---|---|---|---|---|---|---|
| Admissions Process | 77 | 62 | 24 | 8 | 1 | 172 |
| Registration Process | 70 | 65 | 30 | 8 | 0 | 173 |
| Academic Advisement | 40 | 62 | 41 | 16 | 8 | 167 |
| Curriculum | 58 | 78 | 38 | 4 | 0 | 178 |
| Faculty | 64 | 83 | 29 | 4 | 0 | 180 |
| Quality of Instruction | 60 | 84 | 35 | 1 | 0 | 180 |
| Classrooms | 52 | 81 | 38 | 8 | 1 | 180 |
| Library Services | 70 | 82 | 24 | 1 | 0 | 177 |
| Computer Services/Labs | 59 | 72 | 30 | 1 | 1 | 163 |
| Career Services | 47 | 47 | 23 | 3 | 2 | 122 |
| Overall Graduate Program | 45 | 113 | 19 | 2 | 0 | 179 |

Percentages based on responses to questions

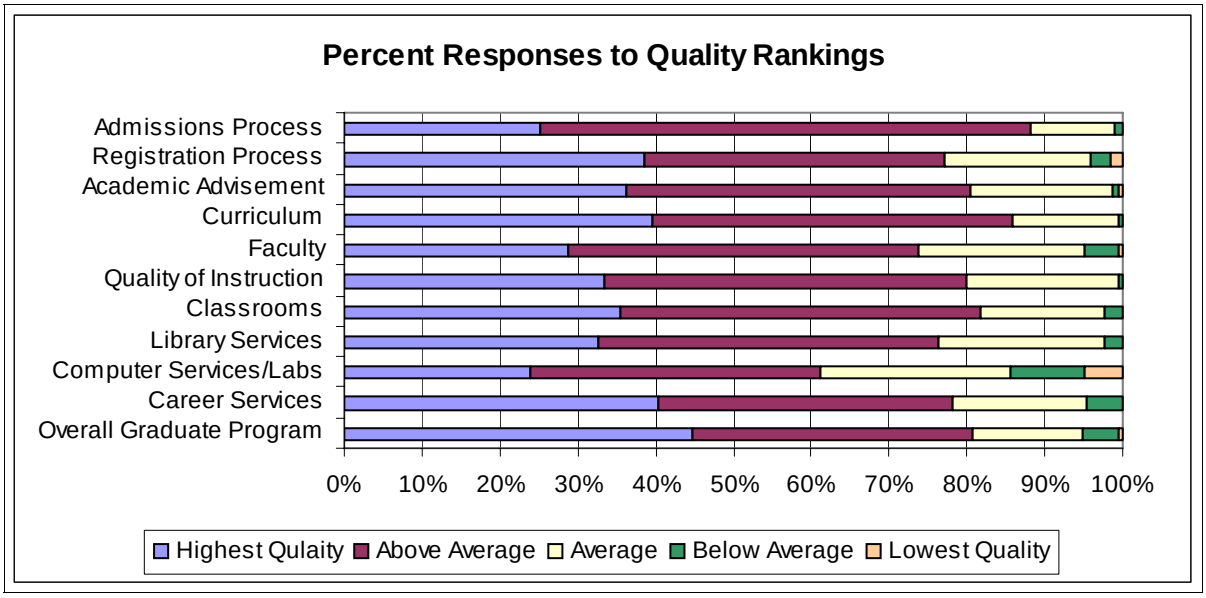


Prepared by Institutional Research 10/2/2006