Worship Sundays at 8:30p.m.
Linehan Chapel
Choir at 7:30 p.m.
GAC 151

Nazareth COLLEGE

Protestant Worship

Chaplain's Message

Recently a friend told me that some things I had said were weighing on her mind. It wasn't my intent to be hurtful, and she knew that—but my friend was troubled by my words. I was grateful for the opportunity to revisit the conversation, to apologize, and to clarify what I had meant to communicate. I hope our friendship will be stronger because of our talk.

The experience got me thinking about how often we don't offer the opportunity for apology or explanation, but assume the worst and move on. Sometimes we even treat God like that: having heard that "Christians think __" or "the Bible says __", we are not interested in engaging in further conversation with God/Christians/Scripture on a particular topic.

God hopes for a relationship with us in which we are confident of God's love. From that place of confidence, may we continue to ask questions and seek greater understanding, so that we may come to know God's heart more fully. It is worth the effort!

Blessings,
Alison

OXFAM HUNGER BANQUET

THURSDAY, NOVEMBER **17TH 6:30 - 8:30 P.M.** IN THE **MEDAILLE FORMAL LOUNGE**

Explore issues of poverty and hunger by sharing a very unusual meal experience. You will be assigned to a high-, middle-, or low-income tier, based on current world poverty rates. You will be invited to reflect on issues of hunger through this unique eating experience and through stories shared by several Rochester residents who have battled chronic hunger.

You are asked to give up your normal meal swipe for the night in order to make the experience authentic. Those not on mealplan are encouraged to make a $5 donation which will go directly to Oxfam International (www.oxfamamerica.org/whoweare).(If you are on mealplan, include your Naz ID # so we can run your meal donation.)

Watch a powerful 3 minute video about the Hunger Banquet experience here:
http://www.youtube.com/watch?v=EbrkDJycZhM&feature=player_embedded#

SPACE IS LIMITED // RSVP to Ruth Santiago (GAC 153) by Monday, Nov. 14th.

Scripture Readings
Judges 4:1-7 Psalms 123
Zephaniah 1:7,12-18 Matthew 25:14-30

Protestant Peeps:

Find us on Facebook!

Protestant Chaplain: Alison Schmied • Aschmei1@naz.edu • 585-389-2302 • GAC 164
Music Leaders: Eric Hauck & Stephanie Preece • Ehauck2@mail.naz.edu, Spreece2@mail.naz.edu
Graduate Assistant: Lacey Wilson • Lwilson2@mail.naz.edu

Protestant Worship

Nazareth COLLEGE

Worship Sundays at 8:30p.m.
Linehan Chapel
Choir at 7:30 p.m.
GAC 151

LOOKING AHEAD:

• THANKSGIVING BASKET
Wed., Nov. 2ND- Wed., Nov. 16TH
Make your Thanksgiving more meaningful by donating a Thanksgiving Basket (or individual food items) to families in need at Dimitri House.
To sponsor a basket contact Stephanie Preece at spreece2@mail.naz.edu.

• FOOD FOR FINES
Tues., Nov. 11TH- Tues., Nov. 15TH
During this time Campus Safety will waive parking fines for** most tickets** with a donation of food (8 food items). You can bring your tickets and non-perishable food items directly to the Campus Safety office located in the Shults Center.

• ROCHESTER REALITY TOUR
Sat., Nov. 12 • 11:45 a.m.
RSVP by Nov. 6th! Space is Limited to 25 people! Cost $5.00 for students and $15.00 for faculty and staff. Register by signing up at the Center For Spirituality Offices, GAC 153.

• OXFAM HUNGER BANQUET
Thurs., Nov. 17th • 6:30 - 8:30 p.m.
In the Medaille Formal Lounge, explore issues of poverty and hunger by sharing a very unusual meal experience. Watch a powerful 3 minute video about the Hunger Banquet experience here: http://www.youtube.com/watch?v=EbrkDJycZhM&feature=player_embedded#

• WEB SITE OF INTEREST:
www.d365.org-
for daily devotions to strengthen your relationship with Christ.

WANT TO GIVE YOUR SPIRIT SOME ATTENTION?:

Alison is on-campus Tuesdays and Thursdays

Why not meet with Protestant Chaplain, Rev. Alison Schmied (Alison). Since I am part-time it is best to make an appointment. Give me a call or send me an e-mail: aschmie1@naz.edu and 389-2306 or stop by my office at GAC 164. Friend me on Facebook.

wanna have a SPRING BREAK to remember?

A group of students from Nazareth College will be traveling to Maryland to work at a rural shelter for persons who have experienced homelessness.

The work we will be doing is basic construction and maintenance; but the transformation happens through relationships. We will be living and working together in community with individuals and families who are recovering from homelessness.

Want to know more? Come to an interest meeting on Tuesday November 8 at 7:30pm in the Community Room, GAC 151.

TAKE AN ACTIVE ROLE IN PROTESTANT WORSHIP!

How is God calling YOU to be a leader in worship on campus this semester?

For more information contact: Alison Schmied at aschmie1@naz.edu OR Salina Barnett at sbarnet7@mail.naz.edu

Protestant Peeps:

Find us on Facebook!

Protestant Chaplain: Alison Schmied • Aschmei1@naz.edu • 585-389-2302 • GAC 164
Music Leaders: Eric Hauck & Stephanie Preece • Ehauck2@mail.naz.edu, Spreece2@mail.naz.edu
Graduate Assistant: Lacey Wilson • Lwilson2@mail.naz.edu

Protestant Worship

Nazareth COLLEGE

Worship Sundays at 8:30p.m.
Linehan Chapel
Choir at 7:30 p.m.
GAC 151

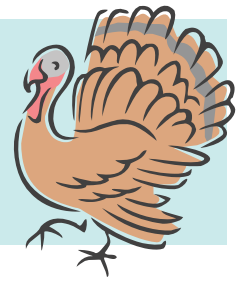

THANKSGIVING BASKETS
NOV. 2ND-16TH

Make your Thanksgiving more meaningful by donating a Thanksgiving Basket (or individual food items) to families in need at Dimitri House.
To sponsor a basket contact Stephanie Preece at spreece2@mail.naz.edu
For monetary donations: send checks made out to "Nazareth College" to the Center for Spirituality department. Please write "Thanksgiving Baskets" on the check.

ITEMS NEEDED:

- Boxed Potato Mix
- Stuffing Mix
- Canned Vegetables
- Dessert Mix
- Gravy Apple Sauce
- Canned Fruit Juice Boxes
- Bread or Muffin Mix Candy for the kids
- Cash donation - to purchase $25 gift cardto Wegman's, Top's, or Wal-mart to purchase a Turkey or Ham.

Contact Alison Schmied at aschmie1@naz.edu to:

HELP ORGANIZE FOOD BASKETS:
Nov. 17, 8am-4pm at the Chapel

HELP DELIVER FOOD BASKETS:
Nov. 18, 8am- Noon
Collection Dates: Nov. 3 -Nov. 16

DROP OFF LOCATIONS:
Smyth 283
GAC 153 &
Campus Safety

If unable to drop off your donation, please call and we will arrange pick up.
Sponsored by the Center for Spirituality, Campus Safety, and the Nursing Department.

FOOD for FINES BEGINNING Tuesday 11/1/11 ENDING Tuesday 11/15/11

Sponsored by: Campus Safety

During this time Campus Safety will waive parking fines for** most tickets** with a donation of food. We will accept a maximum of two tickets per person in exchange for (8 food items). You can bring your tickets and non-perishable food items directly to the Campus Safety office located in the Shults Center. Tickets for **handicap and/or moving violations** are exempt from this program. This popular program is a great way to eliminate some parking tickets and to contribute to the community in the process. We will also be glad to accept food items from anyone who would just like to donate in the spirit of giving as the holiday season approaches. Please stop in to see us!!!!! Last year we collected 19 boxes of food (just under 2000 items). Let's see if we can top that this year!!!!

Jody Cascino, Parking & Transportation Coordinator
Nazareth College Campus Safety
jcascin0@naz.edu / 389-5133

Protestant Peeps:

Find us on Facebook!

Protestant Chaplain: Alison Schmied • Aschmei1@naz.edu • 585-389-2302 • GAC 164
Music Leaders: Eric Hauck & Stephanie Preece • Ehauck2@mail.naz.edu, Spreece2@mail.naz.edu
Graduate Assistant: Lacey Wilson • Lwilson2@mail.naz.edu

Protestant Worship

Nazareth COLLEGE

Worship Sundays at 8:30p.m.
Linehan Chapel
Choir at 7:30 p.m.
GAC 151

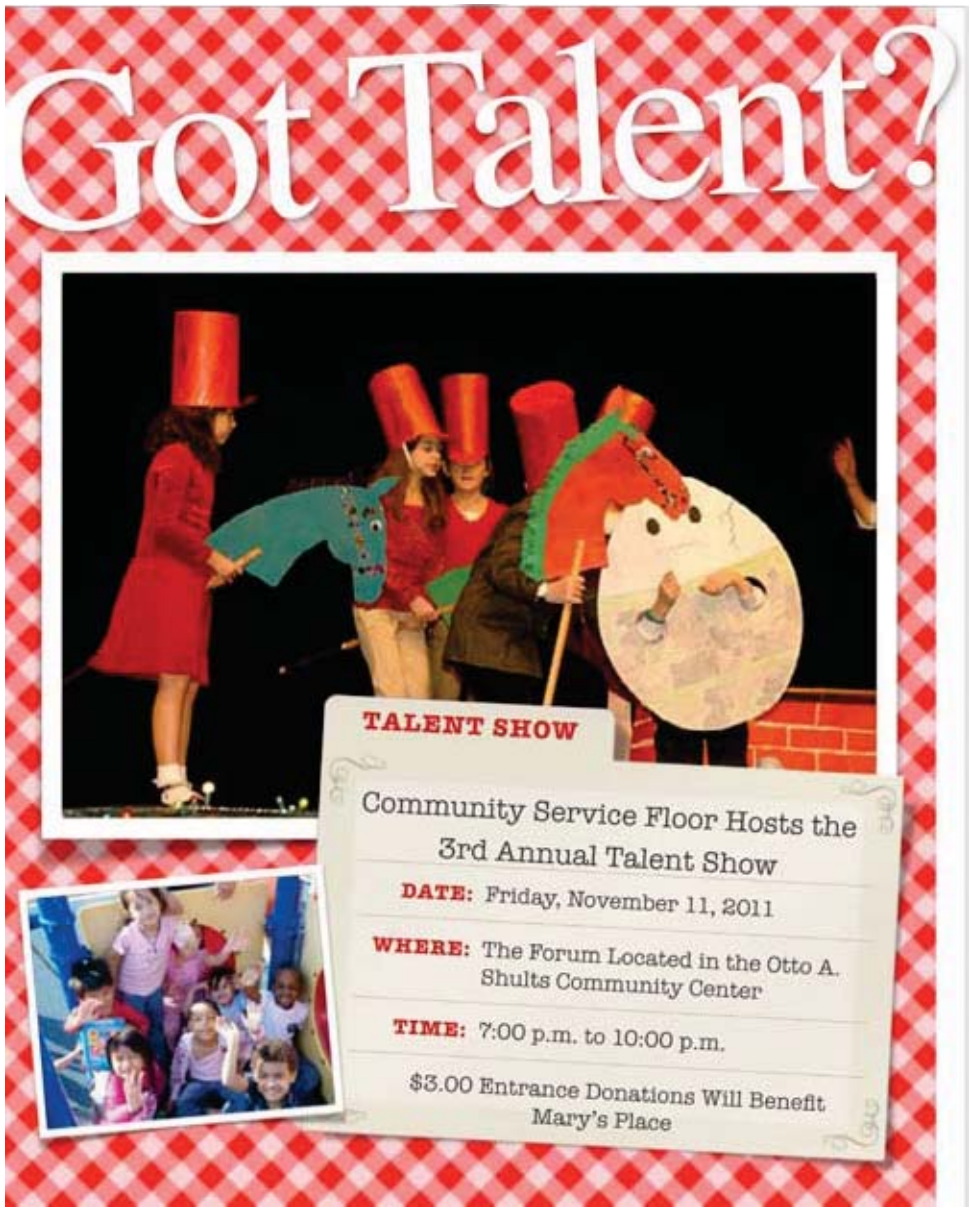

TEDDY BEAR TREES

Every year Naz partners with the Society for the Protection and Care of Children (SPCC) to collect holiday gifts for children and young families in need.

Here's how you can help:

Beginning, Friday, November 11,

• VISIT the TEDDY BEAR TREE found just past the Circulation Desk in the Lorette Wilmot Library and Media Center to adopt a TEDDY BEAR.

• LEAVE YOUR NAME, EXTENSION, and teddy bear number on the sign out sheet! Each BEAR has a holiday wish from a local child, young mother, or young father in need. Go shopping!

• RETURN YOUR GIFT TO THE library circulation Desk unwrapped no later than Monday, November 28th with the TEDDY BEAR securely attached. If you can return your gift earlier please do, that helps us to keep things organized!

• THE GIFTS WILL then be delivered to the SPCC, who will wrap and distribute them!

DON'T MISS OUT on this chance to make a difference in a child's life or to help a young adult! We can guarantee you won't regret it! For more information about the SPCC, and their work in Rochester starting in 1875, look up the SPCC on the web at www.spcc-roch.org .

Contact: Adam Lewandowski at alewand8@naz.edu

Sponsored by: Department of Community Service & the Lorette Wilmot Library and Media Center

Would you like to be a part of a small group?

New student-led groups are forming now. If you are interested in joining a small group, please e-mail Alison at aschmie1@naz.edu.

Possible group meeting times:
6:00-7:00pm Wednesdays • 4:00-5:00pm Fridays

Protestant Peeps:

Find us on Facebook!

Protestant Chaplain: Alison Schmied • Aschmei1@naz.edu • 585-389-2302 • GAC 164
Music Leaders: Eric Hauck & Stephanie Preece • Ehauck2@mail.naz.edu, Spreece2@mail.naz.edu
Graduate Assistant: Lacey Wilson • Lwilson2@mail.naz.edu